

Base 1 Door / 1 Drawer

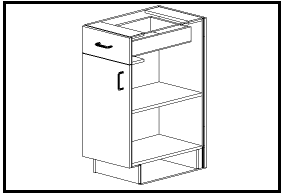

Height: 34 3/4 (882)
 Depth: 23 5/8 (600.5)
 1 Adj Shelf

Floor covered at Kick with 5/8t KB
 is 21 1/2d

Door is 23 13/16h (605). Drawer is 6 3/16h (157).

B07.5L / R B16.5L / R
 B09L / R B18L / R
 B10.5L / R B19.5L / R
 B12L / R B21L / R
 B13.5L / R B22.5L / R
 B15L / R B24L / R

Item Ref: 10

Base 2 Doors / 1 Drawer

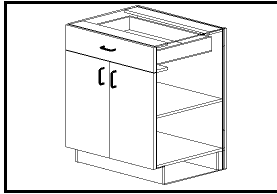

Height: 34 3/4 (882)
 Depth: 23 5/8 (600.5)
 1 Adj Shelf

Floor covered at Kick with 5/8t KB
 is 21 1/2d

Doors are 23 13/16h (605). Drawer is 6 3/16h (157).

Note: 39w and wider have vertical stile to support shelf.

B24 B33
 B27 B36
 B30 B39

Item Ref: 20

Base 2 Doors / 2 Drawers

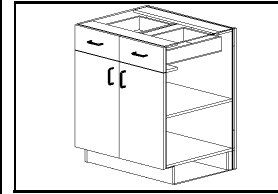

Height: 34 3/4 (882)
 Depth: 23 5/8 (600.5)
 1 Adj Shelf

Floor covered at Kick with 5/8t KB
 is 21 1/2d

Door is 23 13/16h (605). Drawer is 6 3/16h (157).

Note: 39w and wider have vertical stile to support shelf.

B24-2 B39-2
 B27-2 B42-2
 B30-2 B45-2
 B33-2 B48-2
 B36-2

Item Ref: 30

Base Corner Blind LH 1 Door / 1 Drw

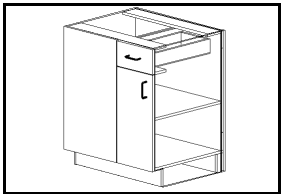

Height: 34 3/4 (882)
 Depth: 23 5/8 (600.5)
 1 Adj Shelf

18w Blind Panel c/w 3w Filler.

Floor covered at Kick with 5/8t KB
 is 21 1/2d

Note: Minimum 9 Pull from wall at panel end for Blind Base designs
 and installation to work.

EDW = Exposed Door / Drw Width

TOS = Total Occupied Space (Cab + 9 Min Pull)

BC27L (9 EDW with 36 TOS)
 BC30L (12 EDW with 39 TOS)
 BC33L (15 EDW with 42 TOS)
 BC36L (18 EDW with 45 TOS)
 BC39L (21 EDW with 48 TOS)
 BC42L (24 EDW with 51 TOS)

Item Ref: 40

Base Corner Blind RH 1 Door / 1 Drw

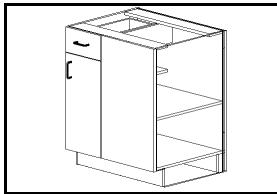

Height: 34 3/4 (882)
 Depth: 23 5/8 (600.5)
 1 Adj Shelf

18w Blind Panel c/w 3w Filler.

Floor covered at Kick with 5/8t KB
 is 21 1/2d

Note: Minimum 9 Pull from wall at panel end for Blind Base designs
 and installation to work.

EDW = Exposed Door / Drw Width

TOS = Total Occupied Space (Cab + 9 Min Pull)

BC27R (9 EDW with 36 TOS)
 BC30R (12 EDW with 39 TOS)
 BC33R (15 EDW with 42 TOS)
 BC36R (18 EDW with 45 TOS)
 BC39R (21 EDW with 48 TOS)
 BC42R (24 EDW with 51 TOS)

Item Ref: 50

Base Corner Blind LH 2 Doors / 1 Drw

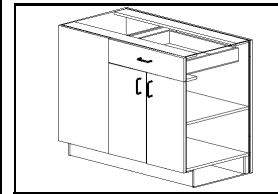

Height: 34 3/4 (882)
 Depth: 23 5/8 (600.5)
 1 Adj Shelf

18w Blind Panel c/w 3w Filler.

Floor covered at Kick with 5/8t KB
 is 21 1/2d

Note: Minimum 9 Pull from wall at panel end for Blind Base designs
 and installation to work.

EDW = Exposed Door / Drw Width

TOS = Total Occupied Space (Cab + 9 Min Pull)

BC42L-2D (24 EDW with 51 TOS)
 BC45L (27 EDW with 54 TOS)
 BC48L (30 EDW with 57 TOS)
 BC51L (2 Drws) (33 EDW with 60 TOS)
 BC54L (2 Drws) (36 EDW with 63 TOS)
 BC57L (2 Drws) (39 EDW with 66 TOS)
 BC60L (2 Drws) (42 EDW with 69 TOS)

Item Ref: 60

Base Corner Blind RH 2 Doors / 1 Drw

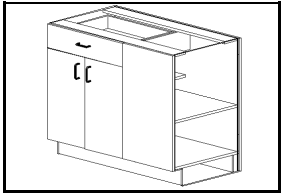

Height: 34 3/4 (882)
 Depth: 23 5/8 (600.5)
 1 Adj Shelf
 18w Blind Panel c/w 3w Filler.
 Floor covered at Kick with 5/8t KB
 is 21 1/2d

Note: Minimum 9 Pull from wall at panel end for Blind Base designs
 and installation to work.
 EDW = Exposed Door / Drw Width
 TOS = Total Occupied Space (Cab + 9 Min Pull)

- BC42R-2D (24 EDW with 51 TOS)
- BC45R (27 EDW with 54 TOS)
- BC48R (30 EDW with 57 TOS)
- BC51R (2 Drws) (33 EDW with 60 TOS)
- BC54R (2 Drws) (36 EDW with 63 TOS)
- BC57R (2 Drws) (39 EDW with 66 TOS)
- BC60R (2 Drws) (42 EDW with 69 TOS)

Item Ref: 70

Base Corner Angle 1 Door

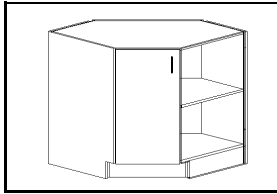

Height: 34 3/4 (882)
 Depth: 23 5/8 (600.5)
 1 Adj Shelf
 Floor covered at Kick with 5/8t KB
 is 21 1/2d

Door is 30 1/8h (765).
 Note: For Sink use add S to code as below.
 (No Adjustable if ordered as Sink cabinet.)

- BCA36L / R or BCAS36L / R
- BCA39L / R or BCAS39L / R

Item Ref: 80

Base Corner Angle 2 Doors

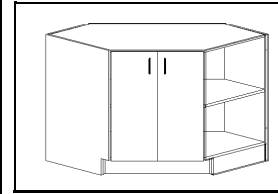

Height: 34 3/4 (882)
 Depth: 23 5/8 (600.5)
 1 Adj Shelf
 Floor covered at Kick with 5/8t KB
 is 21 1/2d

Doors are 30 1/8h (765).
 Note: For Sink use add S to code as below.
 (No Adjustable if ordered as Sink cabinet.)

- BCA42 or BCAS42

Item Ref: 90

Base Corner Corner 2 pc Door

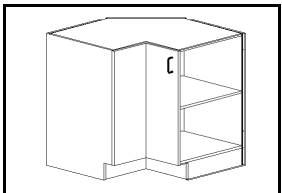

Height: 34 3/4 (882)
 Depth: 23 5/8 (600.5)
 1 Adj Shelf
 Floor covered at Kick with 5/8t KB
 is 21 1/2d

Doors are 30 1/8h (765). Note: Smaller door is always hinged to
 gable.

- BCC3333L BCC3636R
- BCC3333R BCC3639L
- BCC3336L BCC3933R
- BCC3339L BCC3936R
- BCC3633R BCC3939L
- BCC3636L BCC3939R

Item Ref: 100

Base Corner Blind LH 1 Door FH 12 deep

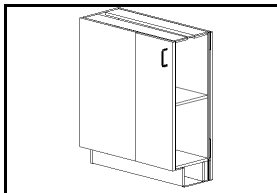

Height: 34 3/4 (882)
 Depth: 11 7/8 (300.5)
 1 Adj Shelf
 18w Blind Panel c/w 3w Filler.
 Floor covered at Kick with 5/8t KB
 is 9 11/16d

Note: Minimum 9 Pull from wall at panel end for Blind Base designs
 and installation to work.
 EDW = Exposed Door / Drw Width
 TOS = Total Occupied Space (Cab + 9 Min Pull)

- BCFH2712L (9 EDW with 36 TOS)
- BCFH3012L (12 EDW with 39 TOS)
- BCFH3312L (15 EDW with 42 TOS)
- BCFH3612L (18 EDW with 45 TOS)
- BCFH3912L (21 EDW with 48 TOS)
- BCFH4212L (24 EDW with 51 TOS)

Item Ref: 110

Base Corner Blind RH 1 Door FH 12 deep

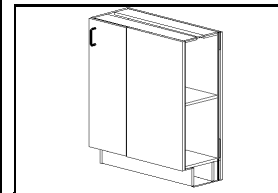

Height: 34 3/4 (882)
 Depth: 11 7/8 (300.5)
 1 Adj Shelf
 18w Blind Panel c/w 3w Filler.
 Floor covered at Kick with 5/8t KB
 is 9 11/16d

Note: Minimum 9 Pull from wall at panel end for Blind Base designs
 and installation to work.
 EDW = Exposed Door / Drw Width
 TOS = Total Occupied Space (Cab + 9 Min Pull)

- BCFH2712R (9 EDW with 36 TOS)
- BCFH3012R (12 EDW with 39 TOS)
- BCFH3312R (15 EDW with 42 TOS)
- BCFH3612R (18 EDW with 45 TOS)
- BCFH3912R (21 EDW with 48 TOS)
- BCFH4212R (24 EDW with 51 TOS)

Item Ref: 120

Base Corner Blind LH 1 Door FH

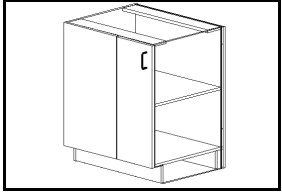

Height: 34 3/4 (882)
 Depth: 23 5/8 (600.5)
 1 Adj Shelf
 18w Blind Panel c/w 3w Filler.
 Floor covered at Kick with 5/8t KB
 is 21 1/2d

Note: Minimum 9 Pull from wall at panel end for Blind Base designs
 and installation to work.
 EDW = Exposed Door / Drw Width
 TOS = Total Occupied Space (Cab + 9 Min Pull)

- BCFH27L (9 EDW with 36 TOS)
- BCFH30L (12 EDW with 39 TOS)
- BCFH33L (15 EDW with 42 TOS)
- BCFH36L (18 EDW with 45 TOS)
- BCFH39L (21 EDW with 48 TOS)
- BCFH42L (24 EDW with 51 TOS)

Item Ref: 130

Base Corner Blind RH 1 Door FH

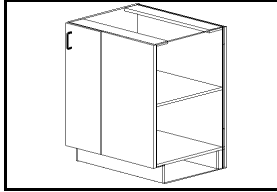

Height: 34 3/4 (882)
 Depth: 23 5/8 (600.5)
 1 Adj Shelf
 18w Blind Panel c/w 3w Filler.
 Floor covered at Kick with 5/8t KB
 is 21 1/2d

Note: Minimum 9 Pull from wall at panel end for Blind Base designs
 and installation to work.
 EDW = Exposed Door / Drw Width
 TOS = Total Occupied Space (Cab + 9 Min Pull)

- BCFH27R (9 EDW with 36 TOS)
- BCFH30R (12 EDW with 39 TOS)
- BCFH33R (15 EDW with 42 TOS)
- BCFH36R (18 EDW with 45 TOS)
- BCFH39R (21 EDW with 48 TOS)
- BCFH42R (24 EDW with 51 TOS)

Item Ref: 140

Base Corner Blind LH 2 Doors FH 12 deep

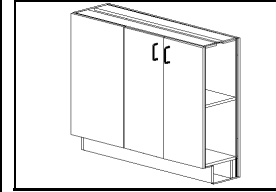

Height: 34 3/4 (882)
 Depth: 11 7/8 (300.5)
 1 Adj Shelf
 18w Blind Panel c/w 3w Filler.
 Floor covered at Kick with 5/8t KB
 is 9 11/16d

Note: Minimum 9 Pull from wall at panel end for Blind Base designs
 and installation to work.
 EDW = Exposed Door / Drw Width
 TOS = Total Occupied Space (Cab + 9 Min Pull)

- BCFH4212L-2D (24 EDW with 51 TOS)
- BCFH4512L (27 EDW with 54 TOS)
- BCFH4812L (30 EDW with 57 TOS)
- BCFH5112L (33 EDW with 60 TOS)
- BCFH5412L (36 EDW with 63 TOS)
- BCFH5712L (39 EDW with 66 TOS)
- BCFH6012L (42 EDW with 69 TOS)

Item Ref: 150

Base Corner Blind RH 2 Doors FH 12 deep

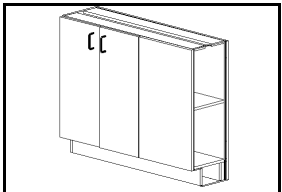

Height: 34 3/4 (882)
 Depth: 11 7/8 (300.5)
 1 Adj Shelf
 18w Blind Panel c/w 3w Filler.
 Floor covered at Kick with 5/8t KB
 is 9 11/16d

Note: Minimum 9 Pull from wall at panel end for Blind Base designs
 and installation to work.
 EDW = Exposed Door / Drw Width
 TOS = Total Occupied Space (Cab + 9 Min Pull)

- BCFH4212R-2D (24 EDW with 51 TOS)
- BCFH4512R (27 EDW with 54 TOS)
- BCFH4812R (30 EDW with 57 TOS)
- BCFH5112R (33 EDW with 60 TOS)
- BCFH5412R (36 EDW with 63 TOS)
- BCFH5712R (39 EDW with 66 TOS)
- BCFH6012R (42 EDW with 69 TOS)

Item Ref: 160

Base Corner Blind LH 2 Doors FH

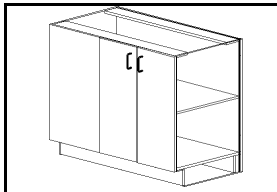

Height: 34 3/4 (882)
 Depth: 23 5/8 (600.5)
 1 Adj Shelf
 18w Blind Panel c/w 3w Filler.
 Floor covered at Kick with 5/8t KB
 is 21 1/2d

Note: Minimum 9 Pull from wall at panel end for Blind Base designs
 and installation to work.
 EDW = Exposed Door / Drw Width
 TOS = Total Occupied Space (Cab + 9 Min Pull)

- BCFH42L-2D (24 EDW with 51 TOS)
- BCFH45L (27 EDW with 54 TOS)
- BCFH48L (30 EDW with 57 TOS)
- BCFH51L (33 EDW with 60 TOS)
- BCFH54L (36 EDW with 63 TOS)
- BCFH57L (39 EDW with 66 TOS)
- BCFH60L (42 EDW with 69 TOS)

Item Ref: 170

Base Corner Blind RH 2 Doors FH

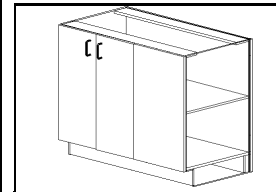

Height: 34 3/4 (882)
 Depth: 23 5/8 (600.5)
 1 Adj Shelf
 18w Blind Panel c/w 3w Filler.
 Floor covered at Kick with 5/8t KB
 is 21 1/2d

Note: Minimum 9 Pull from wall at panel end for Blind Base designs
 and installation to work.
 EDW = Exposed Door / Drw Width
 TOS = Total Occupied Space (Cab + 9 Min Pull)

- BCFH42R-2D (24 EDW with 51 TOS)
- BCFH45R (27 EDW with 54 TOS)
- BCFH48R (30 EDW with 57 TOS)
- BCFH51R (33 EDW with 60 TOS)
- BCFH54R (36 EDW with 63 TOS)
- BCFH57R (39 EDW with 66 TOS)
- BCFH60R (42 EDW with 69 TOS)

Item Ref: 180

Base Corner Lazy Susan 2 pc Door

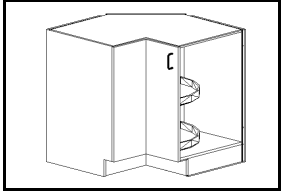

Height: 34 3/4 (882)
 Depth: 23 5/8 (600.5)
 2 Adj Shelf

Floor covered at Kick with 5/8t KB
 is 21 1/2d

Doors are 30 1/8h (765). Note: Smaller door is always hinged to gable.
 (2) shelf 28 white plastic kidney lazy susan.

BCLS3333L BCLS3636R
 BCLS3333R BCLS3639L
 BCLS3336L BCLS3933R
 BCLS3339L BCLS3936R
 BCLS3633R BCLS3939L
 BCLS3636L BCLS3939R

Item Ref: 190

Base Corner Sink LH 1 Door / 1 Sink Front

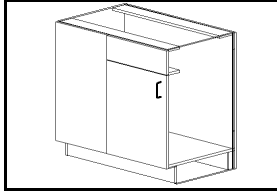

Height: 34 3/4 (882)
 Depth: 23 5/8 (600.5)
 No Adj Shelf

18w Blind Panel c/w 3w Filler.

Floor covered at Kick with 5/8t KB
 is 21 1/2d

Note: Minimum 9 Pull from wall at panel end for Blind Base designs and installation to work.

EDW = Exposed Door / Drw Width

TOS = Total Occupied Space (Cab + 9 Min Pull)

BCS39L (21 EDW with 48 TOS)
 BCS42L (24 EDW with 51 TOS)

Item Ref: 200

Base Corner Sink RH 1 Door / 1 Sink Front

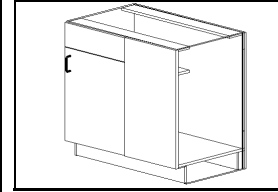

Height: 34 3/4 (882)
 Depth: 23 5/8 (600.5)
 No Adj Shelf

18w Blind Panel c/w 3w Filler.

Floor covered at Kick with 5/8t KB
 is 21 1/2d

Note: Minimum 9 Pull from wall at panel end for Blind Base designs and installation to work.

EDW = Exposed Door / Drw Width

TOS = Total Occupied Space (Cab + 9 Min Pull)

BCS39R (21 EDW with 48 TOS)
 BCS42R (24 EDW with 51 TOS)

Item Ref: 210

Base Corner Sink LH 2 Doors / 1 Sink Front

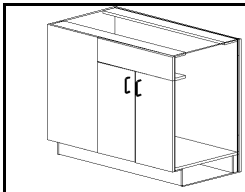

Height: 34 3/4 (882)
 Depth: 23 5/8 (600.5)
 No Adj Shelf

18w Blind Panel c/w 3w Filler.

Floor covered at Kick with 5/8t KB
 is 21 1/2d

Note: Minimum 9 Pull from wall at panel end for Blind Base designs and installation to work.

EDW = Exposed Door / Drw Width

TOS = Total Occupied Space (Cab + 9 Min Pull)

BCS42L-2D (24 EDW with 51 TOS)
 BCS45L (27 EDW with 54 TOS)
 BCS48L (30 EDW with 57 TOS)
 BCS51L (33 EDW with 60 TOS)
 BCS54L (36 EDW with 63 TOS)
 BCS57L (39 EDW with 66 TOS)
 BCS60L (42 EDW with 69 TOS)

Item Ref: 220

Base Corner Sink RH 2 Doors / 1 Sink Front

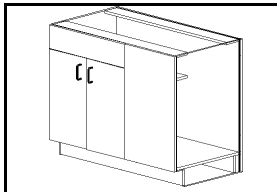

Height: 34 3/4 (882)
 Depth: 23 5/8 (600.5)
 No Adj Shelf

18w Blind Panel c/w 3w Filler.

Floor covered at Kick with 5/8t KB
 is 21 1/2d

Note: Minimum 9 Pull from wall at panel end for Blind Base designs and installation to work.

EDW = Exposed Door / Drw Width

TOS = Total Occupied Space (Cab + 9 Min Pull)

BCS42R-2D (24 EDW with 51 TOS)
 BCS45R (27 EDW with 54 TOS)
 BCS48R (30 EDW with 57 TOS)
 BCS51R (33 EDW with 60 TOS)
 BCS54R (36 EDW with 63 TOS)
 BCS57R (39 EDW with 66 TOS)
 BCS60R (42 EDW with 69 TOS)

Item Ref: 230

Base Corner Sink Blind LH 1 Door FH

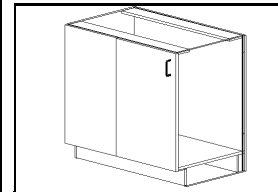

Height: 34 3/4 (882)
 Depth: 23 5/8 (600.5)
 No Adj Shelf

18w Blind Panel c/w 3w Filler.

Floor covered at Kick with 5/8t KB
 is 21 1/2d

Note: Minimum 9 Pull from wall at panel end for Blind Base designs and installation to work.

EDW = Exposed Door / Drw Width

TOS = Total Occupied Space (Cab + 9 Min Pull)

BCSFH39L (21 EDW with 48 TOS)
 BCSFH42L (24 EDW with 51 TOS)

Item Ref: 240

Base Corner Sink Blind RH 1 Door FH

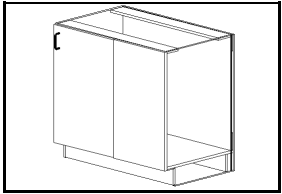

Height: 34 3/4 (882)
Depth: 23 5/8 (600.5)
No Adj Shelf

18w Blind Panel c/w 3w Filler.
Floor covered at Kick with 5/8t KB
is 21 1/2d

Note: Minimum 9 Pull from wall at panel end for Blind Base designs and installation to work.

EDW = Exposed Door / Drw Width

TOS = Total Occupied Space (Cab + 9 Min Pull)

BCSFH39R (21 EDW with 48 TOS)
BCSFH42R (24 EDW with 51 TOS)

Item Ref: 250

Base Corner Sink Blind LH 2 Doors FH

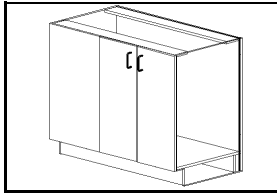

Height: 34 3/4 (882)
Depth: 23 5/8 (600.5)
No Adj Shelf

18w Blind Panel c/w 3w Filler.
Floor covered at Kick with 5/8t KB
is 21 1/2d

Note: Minimum 9 Pull from wall at panel end for Blind Base designs and installation to work.

EDW = Exposed Door / Drw Width

TOS = Total Occupied Space (Cab + 9 Min Pull)

BCSFH42L-2D (24 EDW with 51 TOS)
BCSFH45L (27 EDW with 54 TOS)
BCSFH48L (30 EDW with 57 TOS)
BCSFH51L (33 EDW with 60 TOS)
BCSFH54L (36 EDW with 63 TOS)
BCSFH57L (39 EDW with 66 TOS)
BCSFH60L (42 EDW with 69 TOS)

Item Ref: 260

Base Corner Sink Blind RH 2 Doors FH

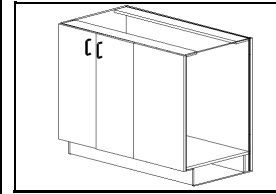

Height: 34 3/4 (882)
Depth: 23 5/8 (600.5)
No Adj Shelf

18w Blind Panel c/w 3w Filler.
Floor covered at Kick with 5/8t KB
is 21 1/2d

Note: Minimum 9 Pull from wall at panel end for Blind Base designs and installation to work.

EDW = Exposed Door / Drw Width

TOS = Total Occupied Space (Cab + 9 Min Pull)

BCSFH42R-2D (24 EDW with 51 TOS)
BCSFH45R (27 EDW with 54 TOS)
BCSFH48R (30 EDW with 57 TOS)
BCSFH51R (33 EDW with 60 TOS)
BCSFH54R (36 EDW with 63 TOS)
BCSFH57R (39 EDW with 66 TOS)
BCSFH60R (42 EDW with 69 TOS)

Item Ref: 270

Base Cooktop 1 Door / 1 False Frt

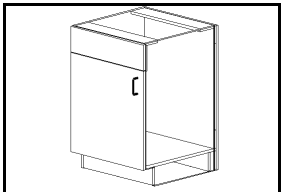

Height: 34 3/4 (882)
Depth: 23 5/8 (600.5)
No Adj Shelf

Floor covered at Kick with 5/8t KB
is 21 1/2d

Door is 23 13/16h (605). False front is 6 3/16h (157).

False Fronts are attached to vertical Subpanel to provide strength.

BCT24L / R

Item Ref: 280

Base Cooktop 2 Doors / 1 False Frt

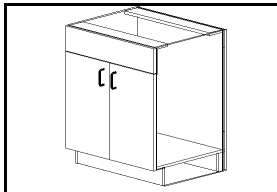

Height: 34 3/4 (882)
Depth: 23 5/8 (600.5)
No Adj Shelf

Floor covered at Kick with 5/8t KB
is 21 1/2d

Doors are 23 13/16h (605). False front is 6 3/16h (157).

False Fronts are attached to vertical Subpanel to provide strength.

BCT24 BCT39
BCT27 BCT42
BCT30 BCT45
BCT33 BCT48
BCT36

Item Ref: 290

Base Cooktop Drawer 2 Drws / 1 False Frt

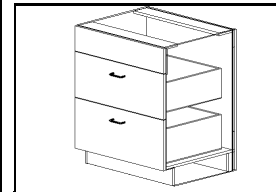

Height: 34 3/4 (882)
Depth: 23 5/8 (600.5)
No Adj Shelf

Floor covered at Kick with 5/8t KB
is 21 1/2d

False front is 6 3/16h (157). Middle Drawer is 11 1/4h (285). Bottom
Drawer is 12 1/2h (317).

False Fronts are attached to vertical Subpanel to provide strength.

BCTD24 BCTD33
BCTD27 BCTD36
BCTD30

Item Ref: 300

Base Cooktop Short 2 Doors FH

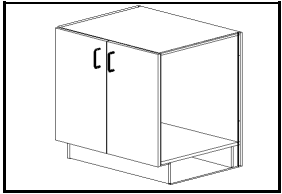

Height: 28 7/16 (722)
 Depth: 23 5/8 (600.5)
 No Adj Shelf

Floor covered at Kick with 5/8t KB
 is 21 1/2d

Doors are 23 13/16h (605). Cabinet has Full Top.

This cabinet is suited for slide in Cooktops.

Also available 27d.

BCTS36 BCTS45
 BCTS39 BCTS48
 BCTS42

Item Ref: 310

Base 1 Drawer

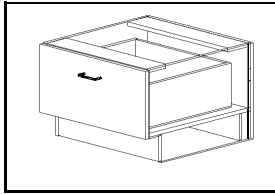

Height: 15 7/8 (402)
 Depth: 23 5/8 (600.5)
 No Adj Shelf

Floor covered at Kick with 5/8t KB
 is 21 1/2d

Drawer is 11 1/4h (285).

This cabinet is suited for a Window Seat.

Can be finished with Wooden Countertop.

BD1-18 BD1-27
 BD1-19.5 BD1-30
 BD1-21 BD1-33
 BD1-22.5 BD1-36
 BD1-24

Item Ref: 320

Base 2 Drawer Bank

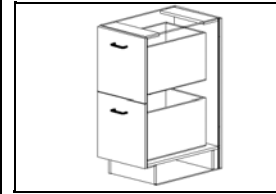

Height: 34 3/4 (882)
 Depth: 23 5/8 (600.5)
 No Adj Shelf

Floor covered at Kick with 5/8t KB
 is 21 1/2d

Both drawers are equal at 15h (381).

BD2-07.5 BD2-19.5
 BD2-09 BD2-21
 BD2-10.5 BD2-22.5
 BD2-12 BD2-24
 BD2-13.5 BD2-27
 BD2-15 BD2-30
 BD2-16.5 BD2-33
 BD2-18 BD2-36 to BD2-42

Item Ref: 330

Base 3 Drawer Bank

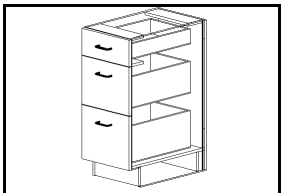

Height: 34 3/4 (882)
 Depth: 23 5/8 (600.5)
 No Adj Shelf

Floor covered at Kick with 5/8t KB
 is 21 1/2d

Top drawer is 6 3/16h (157). Middle drawer is 11 1/4h (285). Bottom
 drawer is 12 1/2h (317).

BD3-07.5 BD3-19.5
 BD3-09 BD3-21
 BD3-10.5 BD3-22.5
 BD3-12 BD3-24
 BD3-13.5 BD3-27
 BD3-15 BD3-30
 BD3-16.5 BD3-33
 BD3-18 BD3-36

Item Ref: 340

Base 3 Drawer Bank (2 Top Drws)

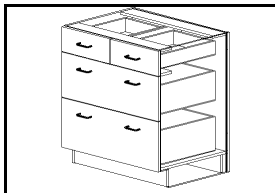

Height: 34 3/4 (882)
 Depth: 23 5/8 (600.5)
 No Adj Shelf

STANDARD WIDTHS ONLY.

Floor covered at Kick with 5/8t KB
 is 21 1/2d

Top drawers are 6 3/16h (157). Middle drawer is 11 1/4h (285).
 Bottom drawer is 12 1/2h (317).

Note: This product is only available in Standard Widths.

(If custom width is required order BD3-__ & customize.)

BD3-24-2 BD3-36-2
 BD3-27-2 BD3-39-2
 BD3-30-2 BD3-42-2
 BD3-33-2

Item Ref: 350

Base 4 Drawer Bank

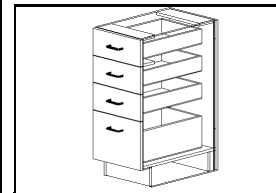

Height: 34 3/4 (882)
 Depth: 23 5/8 (600.5)
 No Adj Shelf

Floor covered at Kick with 5/8t KB
 is 21 1/2d

Top (3) drawers are 6 3/16h (157). Bottom drawer is 11 1/4h (285).

BD4-07.5 BD4-19.5
 BD4-09 BD4-21
 BD4-10.5 BD4-22.5
 BD4-12 BD4-24
 BD4-13.5 BD4-27
 BD4-15 BD4-30
 BD4-16.5 BD4-33
 BD4-18 BD4-36

Item Ref: 360

24w Base Diagonal End 2 Full Height Doors

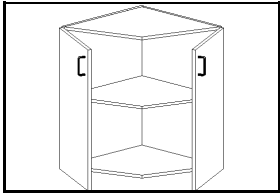

Height: 30 1/4 (768)
 Depth: 23 1/2 (594.5)
 No Adj Shelf

Doors are 30 1/8h (765).

Note: Kick is not included.

BDE24 (1) Fixed Shelf

Item Ref: 370

24w Base Diagonal End 2 Full Height Doors

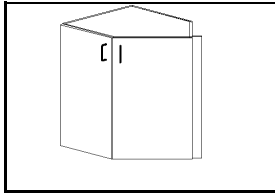

Height: 30 1/4 (768)
 Depth: 23 1/2 (594.5)
 No Adj Shelf

Doors are 30 1/8h (765). This cabinet is used for inside 45 degree walls where storage is required as opposed to using filler panels.

Note: Kick is not included.

BDE2424 (1) Adjustable Shelf

Item Ref: 380

Base Diagonal Shelf

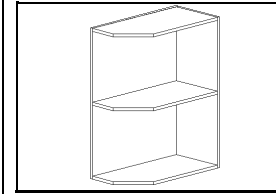

Height: 30 1/4 (768)
 Depth: 24 1/2 (621.5)
 No Adj Shelf

Base Diagonal Shelf can have radiused or diagonal cut for shelving. Please specify on order.

Note: Kick is not included.

Note: Depth covers edges of adjacent cabinet doors and is finished.

BDS09 BDS15
 BDS12 BDS18

Item Ref: 390

41'h Base Full Height 1 Door

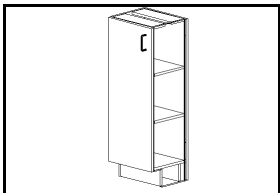

Height: 41 (1042)
 Depth: 11 7/8 (300.5)
 2 Adj Shelf

41h Base Full Height cabinets are commonly used for islands and are available in 9 & 12 depths.

Note: 9d cabinet has full top instead of rails.

BFH094109L / R BFH094112L / R
 BFH124109L / R BFH124112L / R
 BFH154109L / R BFH154112L / R

Item Ref: 400

Base Full Height 1 Door

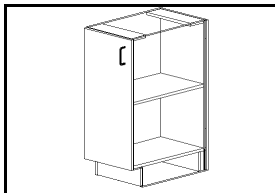

Height: 34 3/4 (882)
 Depth: 23 5/8 (600.5)
 1 Adj Shelf

Floor covered at Kick with 5/8t KB is 21 1/2d

Base Full Height cabinets are available in 9, 12, 15, 18, 21 & 24 deep. Note: Specify depth in code after width for all except 24.

Eg. BFH0615L for 15 depth.

FH Base door is 30 1/8h (765).

BFH06L / R BFH16.5L / R
 BFH07.5L / R BFH18L / R
 BFH09L / R BFH19.5L / R
 BFH10.5L / R BFH21L / R
 BFH12L / R BFH22.5L / R
 BFH13.5L / R BFH24L / R
 BFH15L / R

Item Ref: 410

Base Full Height 2 Doors

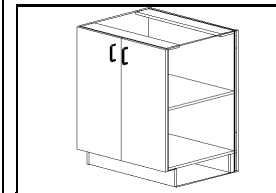

Height: 34 3/4 (882)
 Depth: 23 5/8 (600.5)
 1 Adj Shelf

Note: 39w and wider have vertical stile to support shelf.

Base Full Height cabinets are available in 9, 12, 15, 18, 21 & 24 deep. Note: Specify depth in code after width for all except 24.

Eg. BFH2415 for 15 depth.

FH Base doors are 30 1/8h (765).

BFH24 BFH39
 BFH27 BFH42
 BFH30 BFH45
 BFH33 BFH48
 BFH36

Item Ref: 420

Base M/W 1 Drawer

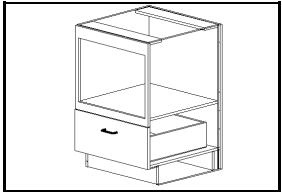

Height: 34 3/4 (882)
 Depth: 23 5/8 (600.5)
 No Adj Shelf

Floor covered at Kick with 5/8t KB
 is 21 1/2d

Bottom drawer is 9 15/16h (253). M/W opening is 20 1/16h (509).

BMD24 BMD30
 BMD27 BMD33

Item Ref: 430

41h Base Open Shelf

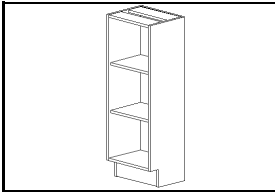

Height: 41 (1042)
 Depth: 11 7/8 (300.5)
 2 Adj Shelf

41h Base Open Shelf cabinets are commonly used for islands and are available in 9 & 12 depths.

Note: 9d cabinet has full top instead of rails.

BOS094109 BOS094112
 BOS124109 BOS124112
 BOS154109 BOS154112

Item Ref: 440

Base Open Shelf

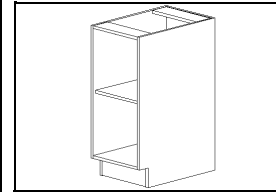

Height: 34 3/4 (882)
 Depth: 23 5/8 (600.5)
 1 Adj Shelf

Floor covered at Kick with 5/8t KB
 is 21 1/2d

Base Open Shelf cabinets are available in 9, 12, 15, 18, 21 & 24 deep. Note: Specify depth in code after width for all except 24. Eg. BOS0615 for 15 depth.

Note: 9 and 12deep come with (2) Adjustable Shelves.

BOS06 BOS15
 BOS07.5 BOS16.5
 BOS09 BOS18
 BOS10.5 BOS19.5
 BOS12 BOS21
 BOS13.5 BOS22.5

Item Ref: 450

Base Open Shelf

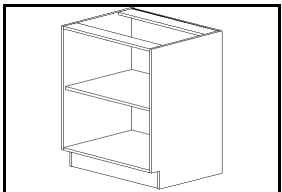

Height: 34 3/4 (882)
 Depth: 23 5/8 (600.5)
 1 Adj Shelf

Floor covered at Kick with 5/8t KB
 is 21 1/2d

Base Open Shelf cabinets are available in 9, 12, 15, 18, 21 & 24 deep. Note: Specify depth in code after width for all except 24. Eg. BOS2715 for 15 depth.

Note: 9 and 12deep come with (2) Adjustable Shelves.

BOS24 BOS39
 BOS27 BOS42
 BOS30 BOS45
 BOS33 BOS48
 BOS36

Item Ref: 460

Base Peninsula 2 Doors / 1 Drw & 1 False Frt

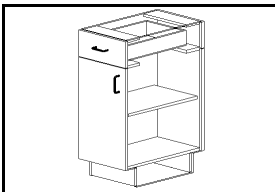

Height: 34 3/4 (882)
 Depth: 23 5/8 (601)
 1 Adj Shelf

Floor covered at Kick with (2) 5/8t
 KB's is 19 3/8d

Doors are 23 13/16h (605). Drawer and false front are 6 3/16h (157).

BP07.5L / R BP16.5L / R
 BP09L / R BP18L / R
 BP10.5L / R BP19.5L / R
 BP12L / R BP21L / R
 BP13.5L / R BP22.5L / R
 BP15L / R BP24L / R

Item Ref: 470

Base Peninsula 4 Doors / 1 Drw & 1 False Frt

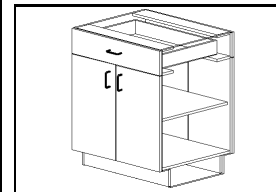

Height: 34 3/4 (882)
 Depth: 23 5/8 (601)
 1 Adj Shelf

Floor covered at Kick with (2) 5/8t
 KB's is 19 3/8d

Doors are 23 13/16h (605). Drawer and false front are 6 3/16h (157).

BP24 BP33
 BP27 BP36
 BP30 BP39

Item Ref: 480

Base Penninsula 4 Doors / 2 Drws & 2 False Frts

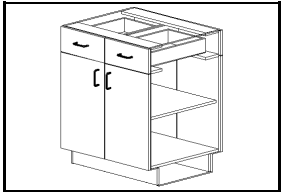

Height: 34 3/4 (882)
 Depth: 23 5/8 (601)
 1 Adj Shelf

Floor covered at Kick with (2) 5/8t
 KB's is 19 3/8d

Doors are 23 13/16h (605). Drawer and false front are 6 3/16h (157).

- BP24-2 BP39-2
- BP27-2 BP42-2
- BP30-2 BP45-2
- BP33-2 BP48-2
- BP36-2

Item Ref: 490

Base Penninsula Corner 2 Doors / 1 Drw

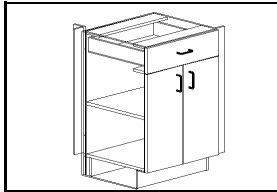

Height: 34 3/4 (882)
 Depth: 20 5/8 (525.5)
 1 Adj Shelf

Floor covered at Kick with (2) 5/8t
 KB's is 19 3/8d

This cabinet comes with all fillers pictured sized to occupy a 27 X 27 design space. Doors are 23 13/16h (605). Drawer is 6 3/16h (157).

BPC2421

Item Ref: 500

Base Penninsula Corner 2 FH Doors

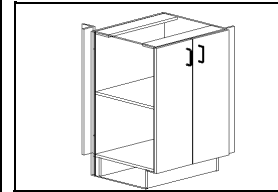

Height: 34 3/4 (882)
 Depth: 20 5/8 (525.5)
 1 Adj Shelf

Floor covered at Kick with (2) 5/8t
 KB's is 19 3/8d

This cabinet comes with all fillers pictured sized to occupy a 27 X 27 design space. Doors are 23 13/16h (605).

BPCFH2421

Item Ref: 510

Base Penninsula Full Height 2 Doors

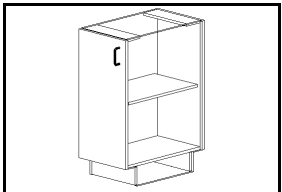

Height: 34 3/4 (882)
 Depth: 23 5/8 (601)
 1 Adj Shelf

Floor covered at Kick with (2) 5/8t
 KB's is 19 3/8d

Doors are 30 1/8h (765).

- BPFH06L / R BPFH16.5L / R
- BPFH07.5L / R BPFH18L / R
- BPFH09L / R BPFH19.5L / R
- BPFH10.5L / R BPFH21L / R
- BPFH12L / R BPFH22.5L / R
- BPFH13.5L / R BPFH24L / R
- BPFH15L / R

Item Ref: 520

Base Penninsula Full Height 4 Doors

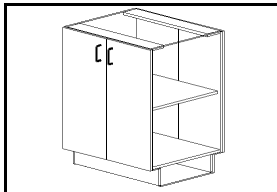

Height: 34 3/4 (882)
 Depth: 23 5/8 (601)
 1 Adj Shelf

Floor covered at Kick with (2) 5/8t
 KB's is 19 3/8d

Doors are 30 1/8h (765).

- BPFH24 BPFH39
- BPFH27 BPFH42
- BPFH30 BPFH45
- BPFH33 BPFH48
- BPFH36

Item Ref: 530

25w Base Penninsula End Shelf

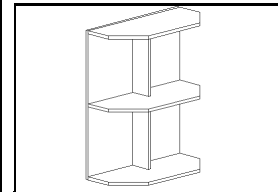

Height: 30 1/4 (768)
 Depth: 11 7/8 (300.5)
 No Adj Shelf

Base Penninsula End Shelf match Door Style.

Note: Kick is not included.

BPS25

Item Ref: 540

Base Removable 2 Doors / 2 Drws

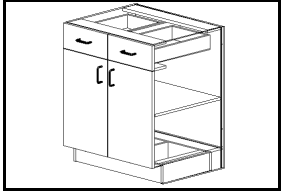

Height: 34 3/4 (882)
Depth: 23 5/8 (600.5)
1 Adj Shelf

Floor covered at Kick with 5/8t KB
is 21 1/2d

Used for Handicap conversions in projects where called for. Doors
are 23 13/16h (605). Drawers are 6 3/16h (157).

BR30-2 BR39-2
BR33-2 BR42-2
BR36-2

Item Ref: 550

Base Removable FH 1 Door

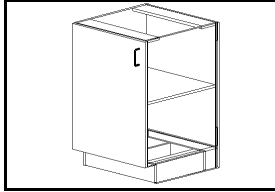

Height: 34 3/4 (882)
Depth: 23 5/8 (600.5)
1 Adj Shelf

Floor covered at Kick with 5/8t KB
is 21 1/2d

Used for Handicap conversions in projects where called for. Door is
30 1/8h (765).

BRFH24L / R

Item Ref: 560

Base Removable FH 2 Doors

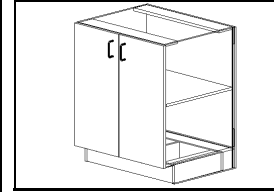

Height: 34 3/4 (882)
Depth: 23 5/8 (600.5)
1 Adj Shelf

Floor covered at Kick with 5/8t KB
is 21 1/2d

Used for Handicap conversions in projects where called for. Doors
are 30 1/8h (765).

BRFH27 BRFH33
BRFH30 BRFH36

Item Ref: 570

Base Removable Sink 2 Doors / 1 Sink Frt

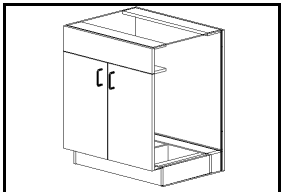

Height: 34 3/4 (882)
Depth: 23 5/8 (600.5)
No Adj Shelf

Floor covered at Kick with 5/8t KB
is 21 1/2d

Used for Handicap conversions in projects where called for. Doors
are 23 13/16h (605). False front is 6 3/16h (157).

BRS27 BRS36
BRS30 BRS39
BRS33 BRS42

Item Ref: 580

Base Removable Sink Full Height 2 Doors

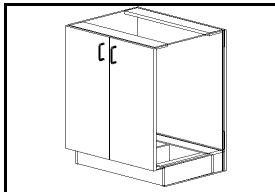

Height: 34 3/4 (882)
Depth: 23 5/8 (600.5)
No Adj Shelf

Floor covered at Kick with 5/8t KB
is 21 1/2d

Used for Handicap conversions in projects where called for. Doors
are 30 1/8h (765).

BRSFH30 BRSFH39
BRSFH33 BRSFH42
BRSFH36

Item Ref: 590

Base Sink 1 Door / 1 Sink Frt

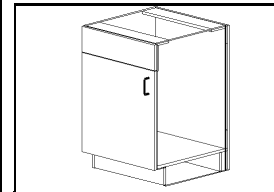

Height: 34 3/4 (882)
Depth: 23 5/8 (600.5)
No Adj Shelf

Floor covered at Kick with 5/8t KB
is 21 1/2d

Door is 23 13/16h (605). False front is 6 3/16h (157).

All Sink Fronts are attached to vertical Subpanel to provide strength.

BS21L / R
BS24L / R

Item Ref: 600

Base Sink 2 Doors / 1 Sink Frt

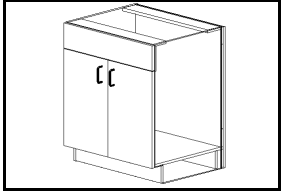

Height: 34 3/4 (882)
 Depth: 23 5/8 (600.5)
 No Adj Shelf

Floor covered at Kick with 5/8t KB
 is 21 1/2d

Doors are 23 13/16h (605). False front is 6 3/16h (157).

All Sink Fronts are attached to vertical Subpanel to provide strength.

- BS24 BS39
- BS27 BS42
- BS30 BS45
- BS33 BS48
- BS36

Item Ref: 620

Base Sink 2 Doors / 2 Sink Frts

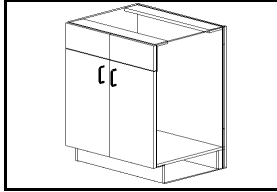

Height: 34 3/4 (882)
 Depth: 23 5/8 (600.5)
 No Adj Shelf

Floor covered at Kick with 5/8t KB
 is 21 1/2d

Doors are 23 13/16h (605). False fronts are 6 3/16h (157).

All Sink Fronts are attached to vertical Subpanel to provide strength.

- BS24-2 BS39-2
- BS27-2 BS42-2
- BS30-2 BS45-2
- BS33-2 BS48-2
- BS36-2

Item Ref: 630

Base Sink Full Height 1 Door

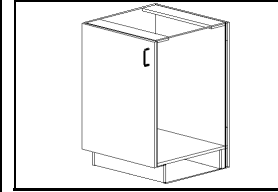

Height: 34 3/4 (882)
 Depth: 23 5/8 (600.5)
 No Adj Shelf

Floor covered at Kick with 5/8t KB
 is 21 1/2d

Door is 30 1/8h (765).

All Sink Full Heights use a 2 3/8 vertical valance for extra strength.

- BSFH21L / R
- BSFH24L / R

Item Ref: 660

Base Sink Full Height 2 Doors

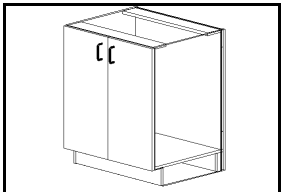

Height: 34 3/4 (882)
 Depth: 23 5/8 (600.5)
 No Adj Shelf

Floor covered at Kick with 5/8t KB
 is 21 1/2d

Doors are 30 1/8h (765).

All Sink Full Heights use a 2 3/8 vertical valance for extra strength.

- BSFH24 BSFH39
- BSFH27 BSFH42
- BSFH30 BSFH45
- BSFH33 BSFH48
- BSFH36

Item Ref: 670

40h Base Sink Full Height 2 Doors

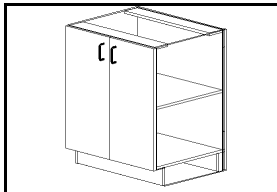

Height: 39 3/4 (1010)
 Depth: 23 5/8 (600.5)
 1 Adj Shelf

Floor covered at Kick with 5/8t KB
 is 21 1/2d

Doors are 35 1/8h (893).

All Sink Full Heights use a 2 3/8 vertical valance for extra strength.

Suited for Laundry Room taller appliances.

- BSFH2440 BSFH3640
- BSFH2740 BSFH3940
- BSFH3040 BSFH4240
- BSFH3340

Item Ref: 680

Base Wine Rack

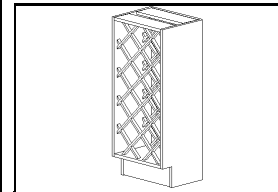

Height: 34 3/4 (882)
 Depth: 11 7/8 (300.5)
 No Adj Shelf

Base Wine Racks are available in various widths and are priced to order.

BWR15

Item Ref: 690

CLEAT

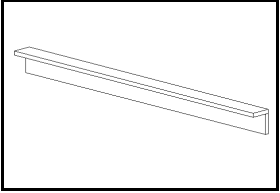

Height: 3 1/2 (91)
Depth: 2 15/16 (75)
No Adj Shelf

Use for installing countertops and bumped out cabinets.

CLEAT-48
CLEAT-96

Item Ref: 700

Desk 3 Drawer Bank

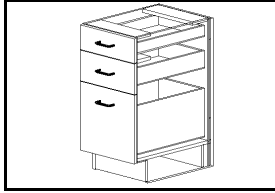

Height: 29 11/16 (754)
Depth: 20 5/8 (525.5)
No Adj Shelf

Floor covered at Kick with 5/8t KB
is 18 5/8

Top drawer is 4 15/16h (125). Middle drawer is 6 3/16h (157).
Bottom drawer is 13 3/4h (349) and is suited for files.

DD3-12 DD3-21
DD3-13.5 DD3-22.5
DD3-15 DD3-24
DD3-16.5 DD3-27
DD3-18 DD3-30
DD3-19.5 DD3-33

Item Ref: 710

Desk Top 1 Drawer

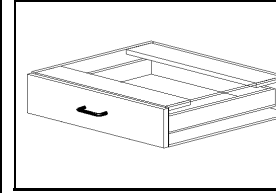

Height: 6 5/16 (160)
Depth: 20 5/8 (525.5)
No Adj Shelf

Desk Top Drawer is 6 3/16h (157).

DT21 DT30
DT24 DT33
DT27 DT36

Item Ref: 720

Desk Top 2 Drawer

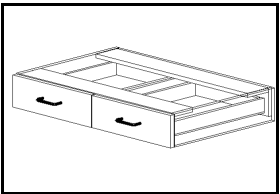

Height: 6 5/16 (160)
Depth: 20 5/8 (525.5)
No Adj Shelf

Desk Top Drawers are 6 3/16h (157).

DT24-2 DT36-2
DT27-2 DT39-2
DT30-2 DT42-2
DT33-2

Item Ref: 730

Desk Top Pencil 1 Drawer

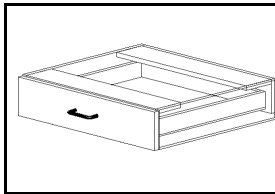

Height: 5 1/16 (128)
Depth: 20 5/8 (525.5)
No Adj Shelf

Desk Top Pencil Drawer is 4 15/16h (125).

DTP21 DTP30
DTP24 DTP33
DTP27 DTP36

Item Ref: 740

Desk Top Pencil 2 Drawer

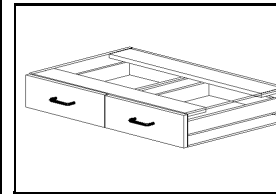

Height: 5 1/16 (128)
Depth: 20 5/8 (525.5)
No Adj Shelf

Desk Top Pencil Drawers are 4 15/16h (125).

DTP24-2 DTP36-2
DTP27-2 DTP39-2
DTP30-2 DTP42-2
DTP33-2

Item Ref: 750

D/W Shelf and Rail Kit

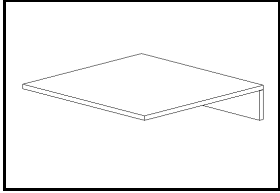

Height: 34 3/4 (882)
 Depth: 23 5/8 (600.5)
 No Adj Shelf

D/W Shelf and back rail measure 24 1/4w X 24d and are used in a peninsula where structure to secure D/W gable is not present.

DWS

Item Ref: 760

Entertainment Base 1 Door / 1 Drw

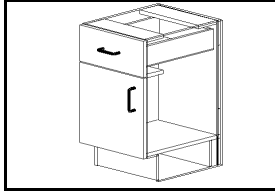

Height: 24 5/8 (626)
 Depth: 17 3/4 (450.5)
 No Adj Shelf

Entertainment Base cabinets are also available 21 deep. Note: Specify depth in code after width. Eg. EB1521L for 21 depth. Drawer is 6 3/16h (157) and Door is 13 3/4h (349)

EB09L / R EB18L / R
 EB12L / R EB21L / R
 EB15L / R EB24L / R

Item Ref: 770

Entertainment Base Open Shelf

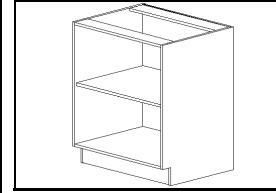

Height: 24 5/8 (626)
 Depth: 17 3/4 (450.5)
 1 Adj Shelf

Entertainment Base cabinets are also available 21 deep. Note: Specify depth in code after width. Eg. EBOS1521 for 21 depth.

EBOS09 EBOS18
 EBOS12 EBOS21
 EBOS15 EBOS24

Item Ref: 780

Entertainment 2 Drawer Bank

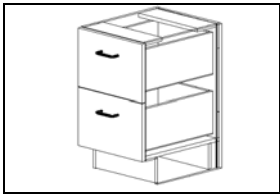

Height: 24 5/8 (626)
 Depth: 17 3/4 (450.5)
 No Adj Shelf

Entertainment Base cabinets are also available 21 deep. Note: Specify depth in code after width. Eg. ED2-1521 for 21 depth. Top and bottom drawer standard height is 10h (253)

ED2-09 ED2-18
 ED2-12 ED2-21
 ED2-15 ED2-24

Item Ref: 790

Entertainment 3 Drawer Bank

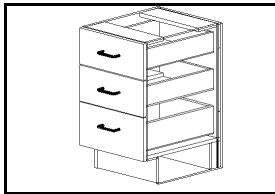

Height: 24 5/8 (626)
 Depth: 17 3/4 (450.5)
 No Adj Shelf

Entertainment Base cabinets are also available 21 deep. Note: Specify depth in code after width. Eg. ED3-1521 for 21 depth. Top two drawer heights are 6 3/16h (157) Bottom drawer height is 7 1/2 (189)

ED3-09 ED3-18
 ED3-12 ED3-21
 ED3-15 ED3-24

Item Ref: 800

Entertainment 1 FH Door

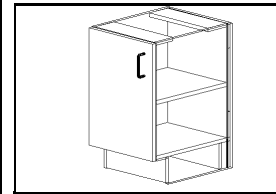

Height: 24 5/8 (626)
 Depth: 17 3/4 (450.5)
 1 Adj Shelf

Entertainment Base cabinets are also available 21 deep. Note: Specify depth in code after width. Eg. EFH1521L for 21 depth. Door height is 20h (509)

EFH09L / R EFH18L / R
 EFH12L / R EFH21L / R
 EFH15L / R EFH24L / R

Item Ref: 810

Entertainment 2 FH Doors

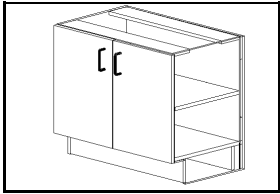

Height: 24 5/8 (626)
 Depth: 17 3/4 (450.5)
 1 Adj Shelf

Entertainment Base cabinets are also available 21 deep. Note: Specify depth in code after width. Eg. EFH3021 for 21 depth. Door height is 20h (509)

- EFH24 EFH36
- EFH27 EFH39
- EFH30 EFH42
- EFH33

Item Ref: 820

End Panel Base

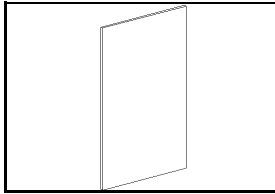

Height: 34 3/4 (882)
 Depth: 24 1/2 (621.5)
 Adj Shelf

End Panels are finished outside including 3 inside and front edge to match exterior.

- EPB13 12 5/8d (321.5)
- EPB16 15 5/8d (396.5)
- EPB19 18 9/16d (471.5)
- EPB22 21 1/2d (546.5)
- EPB 24 1/2d (621.5) Standard
- EPB28 27 7/16d (696.5)

Item Ref: 830

End Panel Desk

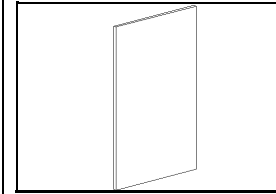

Height: 29 11/16 (754)
 Depth: 21 1/2 (546.5)
 Adj Shelf

End Panel Desk are finished both sides and front edge to match exterior.

EPD

Item Ref: 840

End Panel Desk Angle Gable

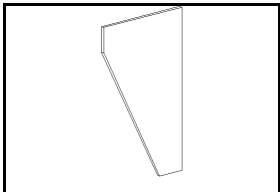

Height: 29 11/16 (754)
 Depth: 21 1/2 (546.5)
 Adj Shelf

End Panel Desk Angle Gable are finished both sides and front edge to match exterior.

EPDAG

Item Ref: 850

End Panel Dish Washer

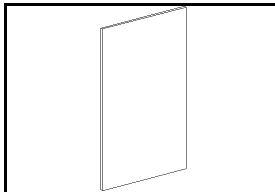

Height: 34 3/4 (882)
 Depth: 24 1/2 (621.5)
 Adj Shelf

End Panel Dish Washer are finished outside including 3 inside and front edge to match exterior.

EPDW

Item Ref: 860

End Panel Handicap Angled Gable

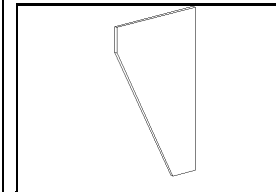

Height: 33 1/2 (850)
 Depth: 21 1/2 (546.5)
 No Adj Shelf

Use with HVSB (Handicap Vanity Sink Box) to ensure code install heights are met. Typical (1) per finished support end. Finished Both Sides.

EPHAG

Item Ref: 870

End Panel Island

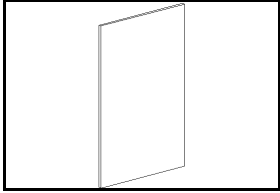

Height: 34 3/4 (882)
 Depth: 25 1/4 (641)
 Adj Shelf

End Panel Island are finished outside including 3 inside and F & B edge to match exterior.

EPI 25 1/4w X 34 3/4h (641 X 882)
 EPI37 37 1/8w X 34 3/4h (943 X 882)

Item Ref: 880

End Panel Island Tall

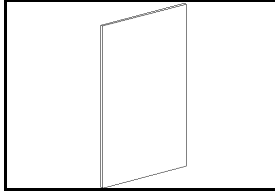

Height: 41 (1042)
 Depth: Various
 Adj Shelf

End Panel Island Tall measures 41h

Finished Both Sides.

EPIT2541
 EPIT3741

Item Ref: 890

End Panel Tall Fridge

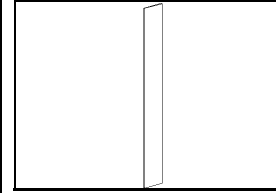

Height: Various
 Depth: Various
 Adj Shelf

Available in 12 5/8 and 24 1/2depth. Fridge Panels are finished both sides and front edge to match exterior.

EPTF1384 EPTF2584
 EPTF1390 EPTF2590
 EPTF1393 EPTF2593
 EPTF1395 EPTF2595

Item Ref: 900

End Panel Tall Pantry

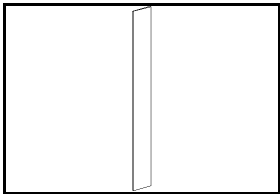

Height: Various
 Depth: Various
 Adj Shelf

Available in 12 5/8 and 24 1/2depth. Pantry End Panels are finished outside including 3 inside and front edge to match exterior.

EPTP1384 EPTP2584
 EPTP1390 EPTP2590
 EPTP1393 EPTP2593
 EPTP1395 EPTP2595

Item Ref: 910

End Panel Vanity

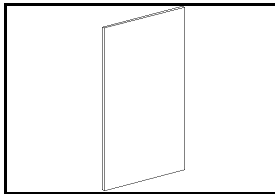

Height: 30 15/16 (786)
 Depth: 21 1/2 (546.5)
 Adj Shelf

End Panel Vanity are finished outside including 3 inside and front edge to match exterior.

EPV13 12 5/8d (321.5)
 EPV16 15 5/8d (396.5)
 EPV19 18 9/16d (471.5)
 EPV 21 1/2d (546.5) Standard
 EPV25 24 1/2d (621.5)

Item Ref: 920

End Panel Wall

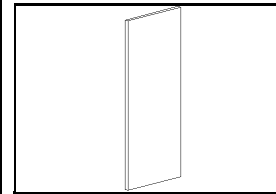

Height: Various
 Depth: 12 11/16 (321.5)
 Adj Shelf

End Panel Walls are also available in 16, 19, 22, 25 and 28depths. Just add depth to code. Finished to match where exposed both sides.

EPW42 __ EPW24 __
 EPW39 __ EPW21 __
 EPW36 __ EPW18 __
 EPW33 __ EPW15 __
 EPW30 __ EPW12 __
 EPW27 __

Item Ref: 930

12 Wide Filler

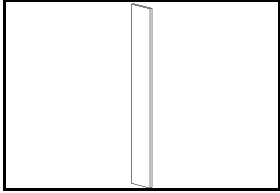

Height: Various
Depth: 5/8 (16)
Adj Shelf

12w Fillers are finished to match.

F1236
F1248
F1296

Item Ref: 940

Regular Filler

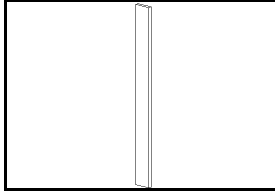

Height: Various
Depth: 5/8 (16)
Adj Shelf

Fillers come edged 1 length and 2 ends except 96 and are finished to match.

F330 F396
F336
F342

Item Ref: 950

Corner Filler

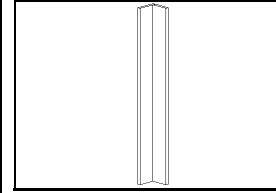

Height: Various
Depth: 5/8 (16)
Adj Shelf

3w Corner Fillers assembled and are finished to match.

F3X330
F3X336
F3X342

Item Ref: 960

Wide Filler

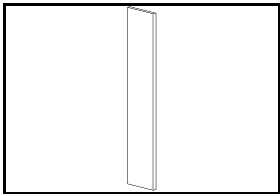

Height: Various
Depth: 5/8 (16)
Adj Shelf

Fillers come edged 1 length and 2 ends except 96 and are finished to match.

F630 F696
F636
F642

Item Ref: 970

Wide Corner Filler

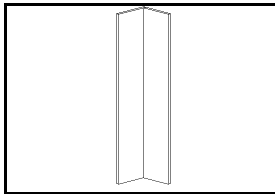

Height: Various
Depth: 5/8 (16)
Adj Shelf

6w Corner Fillers assembled and are finished to match.

F6X630

Item Ref: 980

1 7/8w Filler Box Base

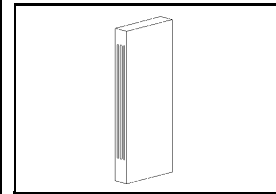

Height: 34 3/4 (882)
Depth: Various
Adj Shelf

1 7/8w Filler Box Bases are commonly used for rope molding and are available in 12, 15, 18, 21, 24, and 27 depths.

FBB212 FBB221
FBB215 FBB224
FBB218 FBB227

Item Ref: 990

3 1/8w Filler Box Base

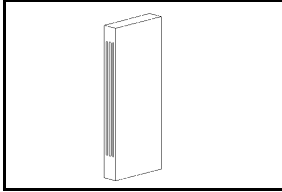

Height: 34 3/4 (882)
Depth: Various
Adj Shelf

3 1/8w Filler Box Bases are commonly used with fluted moldings and are available in 12, 15, 18, 21, 24, and 27depths.

FBB312 FBB321
FBB315 FBB324
FBB318 FBB327

Item Ref: 1000

1 7/8w Filler Box Island

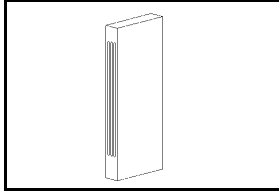

Height: 34 3/4 (882)
Depth: 35 1/2 (901)
Adj Shelf

1 7/8w Filler Box Island are commonly used for rope molding.

FBI236

Item Ref: 1010

3 1/8w Filler Box Island

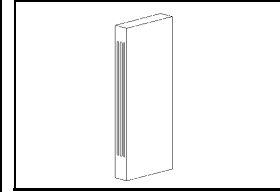

Height: 34 3/4 (882)
Depth: 35 1/2 (901)
Adj Shelf

3 1/8w Filler Box Island are commonly used with fluted moldings.

FBI336

Item Ref: 1020

1 7/8w X 41h Filler Box Island Tall

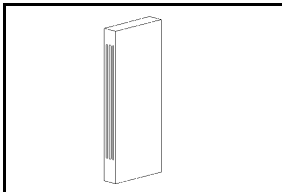

Height: 41 (1042)
Depth: Various
Adj Shelf

1 7/8w Filler Box Island are commonly used for rope molding.

FBIT24112
FBIT24115

Item Ref: 1030

3 1/8w X 41h Filler Box Island Tall

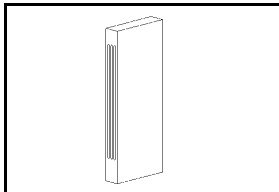

Height: 41 (1042)
Depth: Various
Adj Shelf

3 1/8w Filler Box Island are commonly used with fluted moldings.

FBIT34112
FBIT34115

Item Ref: 1040

1 7/8w X 84h Filler Box Tall

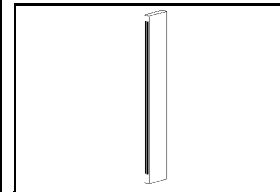

Height: 83 7/8 (2130)
Depth: Various
Adj Shelf

1 7/8w X 84h Filler Box Talls are commonly used for rope molding and are available in 12, 15, 18, 21, 24 & 27depths.

FBT28412 FBT28421
FBT28415 FBT28424
FBT28418 FBT28427

Item Ref: 1050

1 7/8w X 90h Filler Box Tall

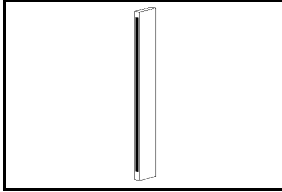

Height: 90 3/16 (2290)
Depth: Various
Adj Shelf

1 7/8w X 90h Filler Box Talls are commonly used for rope molding and are available in 12, 15, 18, 21, 24 & 27depths.

FBT29012 FBT29021
FBT29015 FBT29024
FBT29018 FBT29027

Item Ref: 1060

1 7/8w X 95h Filler Box Tall

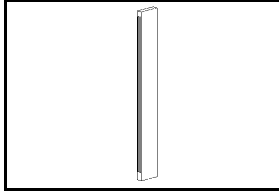

Height: 95 3/16 (2418)
Depth: Various
Adj Shelf

1 7/8w X 95h Filler Box Talls are commonly used for rope molding and are available in 12, 15, 18, 21, 24 & 27depths.

FBT29512 FBT29521
FBT29515 FBT29524
FBT29518 FBT29527

Item Ref: 1070

3 1/8w X 84h Filler Box Tall

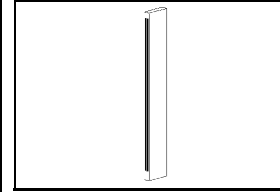

Height: 83 7/8 (2130)
Depth: Various
Adj Shelf

3 1/8w Filler Box Talls are commonly used with fluted moldings and are available in 12, 15, 18, 21, 24 & 27depths.

FBT38412 FBT38421
FBT38415 FBT38424
FBT38418 FBT38427

Item Ref: 1080

3 1/8w X 90h Filler Box Tall

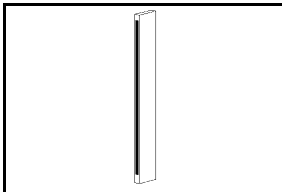

Height: 90 3/16 (2290)
Depth: Various
Adj Shelf

3 1/8w Filler Box Talls are commonly used with fluted moldings and are available in 12, 15, 18, 21, 24 & 27depths.

FBT39012 FBT39021
FBT39015 FBT39024
FBT39018 FBT39027

Item Ref: 1090

3 1/8w X 95h Filler Box Tall

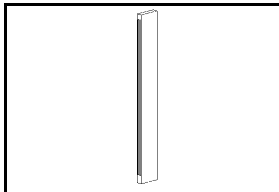

Height: 95 3/16 (2418)
Depth: Various
Adj Shelf

3 1/8w Filler Box Talls are commonly used with fluted moldings and are available in 12, 15, 18, 21, 24 & 27depths.

FBT39512 FBT39521
FBT39515 FBT39524
FBT39518 FBT39527

Item Ref: 1100

1 7/8w Filler Box Vanity

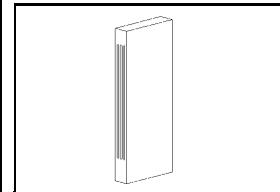

Height: 30 15/16 (786)
Depth: Various
Adj Shelf

1 7/8w Filler Box Vanities are commonly used for rope molding and are available in 12, 15, 18, 21, 24 & 27depths.

FBV212 FBV221
FBV215 FBV224
FBV218 FBV227

Item Ref: 1110

3 1/8w Filler Box Vanity

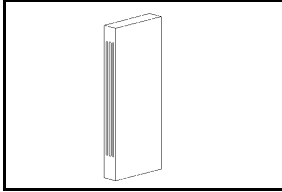

Height: 30 15/16 (786)
Depth: Various
Adj Shelf

3 1/8w Filler Box Vanities are commonly used with fluted moldings and are available in 12, 15, 18, 21, 24 & 27depths.

FBV312 FBV321
FBV315 FBV324
FBV318 FBV327

Item Ref: 1120

1 7/8w X 24h Filler Box Vanity Suspended

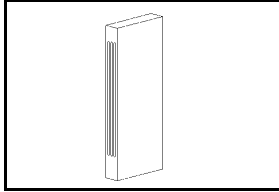

Height: 24 (608)
Depth: Various
Adj Shelf

1 7/8w Filler Box Vanity Suspended are commonly used for rope molding and are available in 12, 21 & 24depths.

FBVS22412
FBVS22421
FBVS22424

Item Ref: 1130

3 1/8w X 24h Filler Box Vanity Suspended

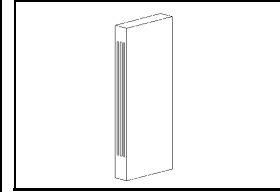

Height: 24 (608)
Depth: Various
Adj Shelf

3 1/8w Filler Box Vanity Suspended are commonly used with fluted moldings and are available in 12, 21 & 24depths.

FBVS32412
FBVS32421
FBVS32424

Item Ref: 1140

1 7/8w X 30h Filler Box Wall

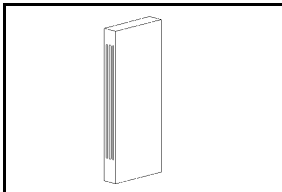

Height: 30 1/4 (768)
Depth: Various
Adj Shelf

1 7/8w Filler Box Walls are commonly used for rope molding and are available in 12, 15 3/4 & 18depths.

FBW23012
FBW23015
FBW23018

Item Ref: 1150

1 7/8w X 33h Filler Box Wall

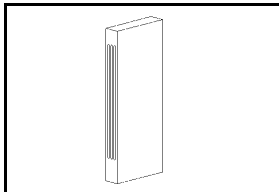

Height: 32 3/4 (832)
Depth: Various
Adj Shelf

1 7/8w Filler Box Walls are commonly used for rope molding and are available in 12, 15 3/4 & 18depths.

FBW23312
FBW23315
FBW23318

Item Ref: 1160

1 7/8w X 36h Filler Box Wall

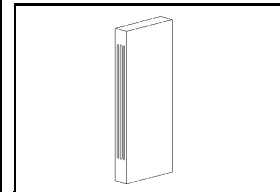

Height: 35 5/16 (896)
Depth: Various
Adj Shelf

1 7/8w Filler Box Walls are commonly used for rope molding and are available in 12, 15 3/4 & 18depths.

FBW23612
FBW23615
FBW23618

Item Ref: 1170

1 7/8w X 39h Filler Box Wall

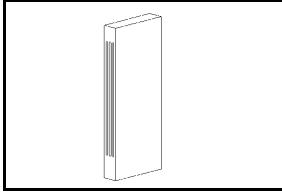

Height: 39 (992)
Depth: Various
Adj Shelf

1 7/8w Filler Box Walls are commonly used for rope molding and are available in 12, 15 3/4 & 18depths.

FBW23912
FBW23915
FBW23918

Item Ref: 1180

1 7/8w X 42h Filler Box Wall

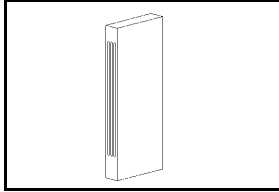

Height: 41 9/16 (1056)
Depth: Various
Adj Shelf

1 7/8w Filler Box Walls are commonly used for rope molding and are available in 12, 15 3/4 & 18depths.

FBW24212
FBW24215
FBW24218

Item Ref: 1190

1 7/8w X 44h Filler Box Wall

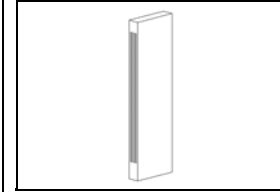

Height: 44 (1120)
Depth: Various
Adj Shelf

1 7/8w Filler Box Walls are commonly used for rope molding and are available in 12, 15 3/4 & 18depths.

FBW24412
FBW24415
FBW24418

Item Ref: 1200

3 1/8w X 30h Filler Box Wall

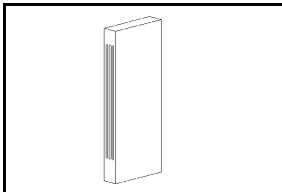

Height: 30 1/4 (768)
Depth: Various
Adj Shelf

3 1/8w Filler Box Walls are commonly used with fluted moldings and are available in 12, 15 3/4 & 18depths.

FBW33012
FBW33015
FBW33018

Item Ref: 1210

3 1/8w X 33h Filler Box Wall

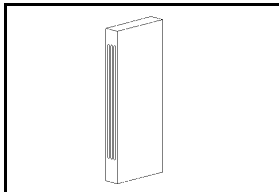

Height: 32 3/4 (832)
Depth: Various
Adj Shelf

3 1/8w Filler Box Walls are commonly used with fluted moldings and are available in 12, 15 3/4 & 18depths.

FBW33312
FBW33315
FBW33318

Item Ref: 1220

3 1/8w X 36h Filler Box Wall

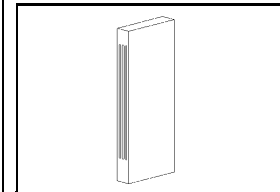

Height: 35 5/16 (896)
Depth: Various
Adj Shelf

3 1/8w Filler Box Walls are commonly used with fluted moldings and are available in 12, 15 3/4 & 18depths.

FBW33612
FBW33615
FBW33618

Item Ref: 1230

3 1/8w X 39h Filler Box Wall

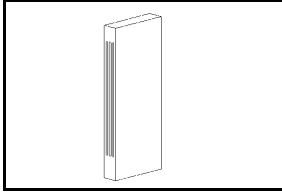

Height: 39 (992)
Depth: Various
Adj Shelf

3 1/8w Filler Box Walls are commonly used with fluted moldings and are available in 12, 15 3/4 & 18depths.

FBW33912
FBW33915
FBW33918

Item Ref: 1240

3 1/8w X 42h Filler Box Wall

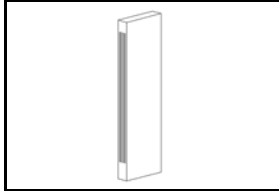

Height: 41 9/16 (1056)
Depth: Various
Adj Shelf

3 1/8w Filler Box Walls are commonly used with fluted moldings and are available in 12, 15 3/4 & 18depths.

FBW34212
FBW34215
FBW34218

Item Ref: 1250

3 1/8w X 44h Filler Box Wall

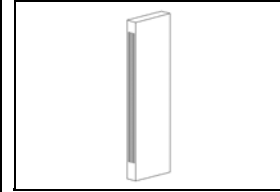

Height: 44 (1120)
Depth: Various
Adj Shelf

3 1/8w Filler Box Walls are commonly used with fluted moldings and are available in 12, 15 3/4 & 18depths.

FBW34412
FBW34415
FBW34418

Item Ref: 1260

Glass for Glass frame Doors

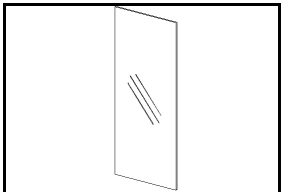

Height: Various
Depth:
No Adj Shelf

Glass of the types below are available and priced on order.

GLASS_010 Glass (Clear)
GLASS_020 Glass (Glue Chip)
GLASS_030 Glass (Granite)
GLASS_040 Glass (MistLite)
GLASS_050 Glass (Pinstripe)
GLASS_060 Glass (Rain)

Item Ref: 1270

Glass for Glass frame Doors (Cont'd)

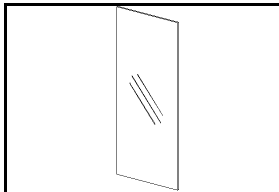

Height: Various
Depth:
No Adj Shelf

Glass of the types below are available and priced on order.

GLASS_070 Glass (SandBlast)
GLASS_075 Glass (Square)
GLASS_080 Glass (Swirl)
GLASS_090 Glass (Waterfall_1)
GLASS_100 Glass (Waterfall_2)

Item Ref: 1280

Handicap Vanity Sink Box

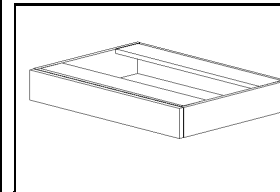

Height: 4 3/8 (111.5)
Depth: 20 5/8 (526)
No Adj Shelf

Countertop NOT included.

Handicap Full Access Sink Box. Kit includes False front to match exterior.

Order EPHAG for finished support ends as required.

HVSB30
HVSB33
HVSB36

Item Ref: 1290

Kick Base

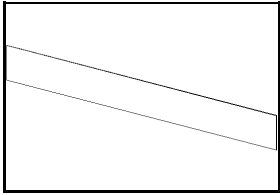

Height: 4 7/16 (1220)
Depth: 5/8 (16)
Adj Shelf

Kickbase covers are available in finishes to match and are 5/8 thick.

KB48
KB96

Item Ref: 1300

Light Cover

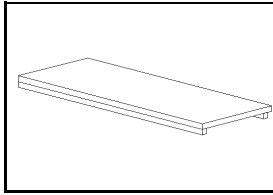

Height: 5/8 (16)
Depth: Various
Adj Shelf

Light covers are added to inside of wall cabinets to create an inside method of concealing halogen puck light wiring.
Light covers are available in (2) depths. Add 15 to code for 15depth.

LC06 LC18
LC07.5 LC19.5
LC09 LC21
LC10.5 LC22.5
LC12 LC24
LC13.5 LC27
LC15 LC30 to LC48
LC16.5

Item Ref: 1310

Light Cover Under

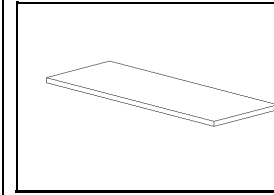

Height: 5/8 (16)
Depth: 11 5/8 (295)
Adj Shelf

Light Cover Under are added to bottom of wall cabinets to create a method of concealing halogen puck lights.

Note: Must be used with light valance moulding to conceal edge.

LCU96 (11 5/8w)
LCU1548 (14 1/2w)
LCU1596 (14 1/2w)

Item Ref: 1320

Light Cover Under Wall Corner Angle

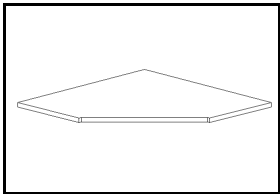

Height: 5/8 (16)
Depth: Various
Adj Shelf

Light Cover Under is added to bottom of wall corner cabinet to create a method of concealing halogen puck lights.

Note: Must be used with light valance moulding to conceal edge.

LCUWCA21
LCUWCA24
LCUWCA27

Item Ref: 1330

Light Cover Under Wall Corner Corner

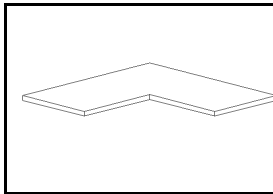

Height: 5/8 (16)
Depth: Various
Adj Shelf

Light Cover Under is added to bottom of wall corner cabinet to create a method of concealing halogen puck lights.

Note: Must be used with light valance moulding to conceal edge.

LCUWCC21
LCUWCC24
LCUWCC27

Item Ref: 1340

Light Cover Wall Corner Angle

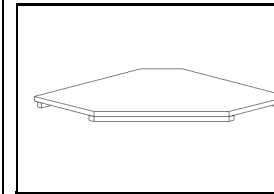

Height: 5/8 (16)
Depth: Various
Adj Shelf

Light covers are added to inside of wall cabinets to create an inside method of concealing halogen puck light wiring.

LCWCA21
LCWCA24
LCWCA27

Item Ref: 1350

Light Cover Wall Corner Corner

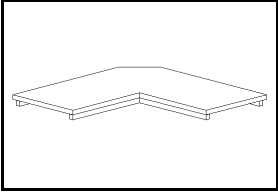

Height: 5/8 (16)
Depth: Various
Adj Shelf

Light covers are added to inside of wall cabinets to create an inside method of concealing halogen puck light wiring.

LCWCC21
LCWCC24
LCWCC27

Item Ref: 1360

Leg (Various Types and Styles)

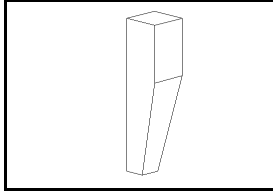

Height: Various
Depth: Various
No Adj Shelf

Legs are used with suspended cabinets.

Please Specify Type and dimensions.

(Priced according to order)

LEG Leg (Various Types and Styles)

Item Ref: 1365

Lazy Susans

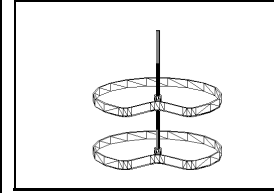

Height:
Depth:
No Adj Shelf

Must be ordered separately from cabinet as hardware costs vary.

LS28K-WHT 28 Lazy Susan Kidney Plastic
LS28K-WIRE 28 Lazy Susan Kidney Wire

Item Ref: 1370

Moulding, Bar Rail

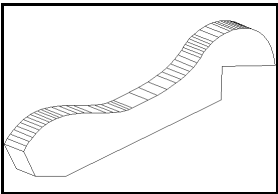

Height: Various
Depth: Various
Adj Shelf

MBARRAIL Moulding, Bar Rail

Item Ref: 1380

Moulding, Chair Rail

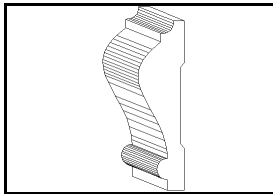

Height: Various
Depth: Various
Adj Shelf

MCHRL Moulding, Chair Rail

Item Ref: 1390

Moulding, Crown

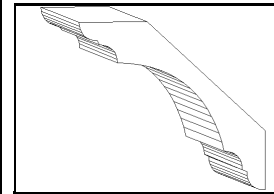

Height: Various
Depth: Various
Adj Shelf

MCRWN Moulding, Crown

Item Ref: 1400

Moulding, Crown Channel

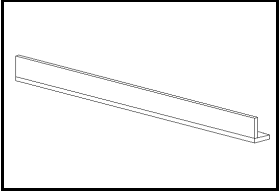

Height: 95 1/8 (2418)
Depth: 3 (76.2)
Adj Shelf

MCC Moulding, Crown Channel

Item Ref: 1403

Moulding, Crown Channel c/w Solid Edge

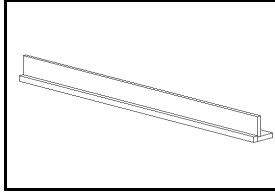

Height: 95 1/8 (2418)
Depth: 3 (76.2)
Adj Shelf

MCC-S Moulding, Crown Channel c/w Solid

Item Ref: 1406

Moulding, Crown Support

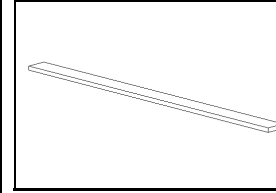

Height: 95 1/8 (2418)
Depth: 3 (76.2)
Adj Shelf

MCS Moulding, Crown Support

Item Ref: 1410

Moulding, Rope

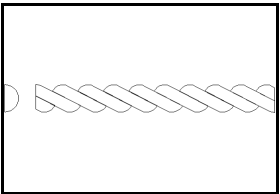

Height: Various
Depth: 1/2 (13)
Adj Shelf

MROPE Moulding, Rope

Item Ref: 1430

Moulding, Scribe

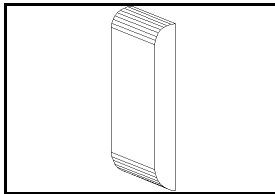

Height: Various
Depth: 1/4 (6)
Adj Shelf

MSCB Moulding, Scribe

Item Ref: 1440

Option, Inside Vent Box

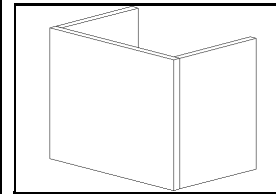

Height: Various
Depth: 8 5/8 (220)
Adj Shelf

Inside Vent Boxes are used to conceal vent pipes from hood fans when not in walls. White melamine except woodgrain interiors.

OIVB12 OIVB18
OIVB15 OIVB24

Item Ref: 1460

Option, Outside Vent Box

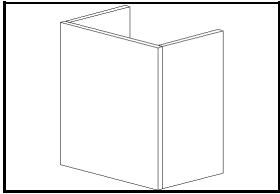

Height: Various
 Depth: 10 (254)
 Adj Shelf

Outside Vent Boxes are used to conceal vent pipes from above when not concealed in walls. To match exterior.
 Product is available in many Custom sizes. Pricing based on order.
 Code shown below is for 18w X 18h X 10d finish size.

OOVB181810

Item Ref: 1470

20w X 32h X 9d Overjohn 2 Doors

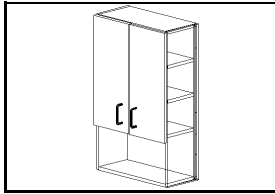

Height: 31 1/2 (800)
 Depth: 9 (225.5)
 2 Adj Shelf

Doors are 22 9/16h (573)

Overjohn cabinets are used in bathrooms and can add practical storage when cabinet space is minimal.
 20wide to suit toilet tank width.

OJ203209

Item Ref: 1480

Plant On Door

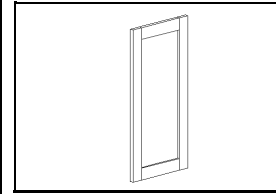

Height: Various
 Depth: 3/4" (19)
 Adj Shelf

Plant On Doors are available in sizes to suit and are used when matching false doors are required for bar backs and F/E's.
 Pricing based on square footage, style and finish.

Eg. POD1249 (12w X 49h Plant On Door)

POD____

Item Ref: 1490

Post

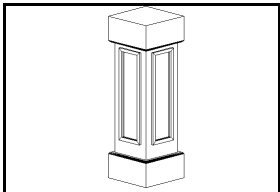

Height: 29 11/16 (754)
 Depth: 9 1/2 (240)
 No Adj Shelf

Posts are used as support for Island Countertops.

POST

Item Ref: 1495

Roll Out Shelf

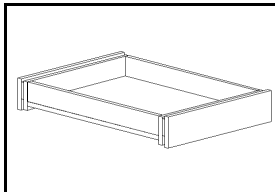

Height: 4 (100)
 Depth: 19 5/8 (500)
 No Adj Shelf

Roll Out Shelves are only offered for 24d Cabinets.
 Only available in FX (Side mounted Full Ext slides)

- ROS-12 ROS-22.5
- ROS-13.5 ROS-24
- ROS-15 ROS-27
- ROS-16.5 ROS-30
- ROS-18 ROS-33
- ROS-19.5 ROS-36
- ROS-21

Item Ref: 1496

12w X 26h X 15d Sample Base Cabinet

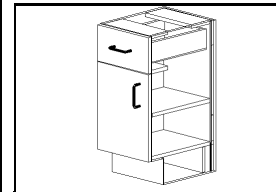

Height: 25 15/16 (658)
 Depth: 14 7/8 (375.5)
 1 Adj Shelf

Top Drawer is 6 3/16h (157). Door is 15h (381)

Sample Base Cabinets are useful for dealers to use at jobsite to show off cabinetry standards when customer can not come to showroom.
 Specify A for Assembled or F for flatpacked.

Promotional Item for sales people.

SB1226A
 SB1226F

Item Ref: 1500

48w Show Panel (Vertical Grain Bar Back)

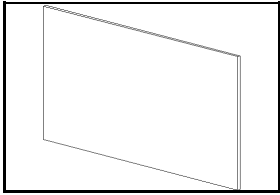

Height: Various
Depth: 5/8 (16)
Adj Shelf

Show Panels are available in Custom dimensions which are limited to standard sheet sizing and are priced to order.

SP4824 SP4836
SP4830 SPT4841 (Finished 2 Sides)

Item Ref: 1510

96w Show Panel (Horizontal Grain Bar Back)

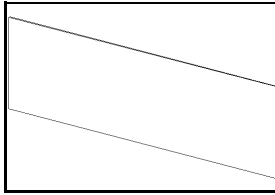

Height: Various
Depth: 5/8 (16)
Adj Shelf

Show Panels are available in Custom dimensions which are limited to standard sheet sizing and are priced to order.

SP9624 SP9636
SP9630 SPT9641 (Finished 2 Sides)

Item Ref: 1520

84h Tall Closet 2 Doors

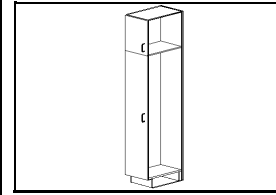

Height: 83 7/8 (2130)
Depth: 23 5/8 (600.5)
No Adj Shelf

Top Door is 17 1/2h (445). Bottom door is 61 5/8h (1565).

Tall Closets have a higher fixed shelf are made to accomodate vacuum cleaner hoses, brooms, etc.
Tall Closets are available in 12, 15, 18, 21 & 24 depths.

Eg. TC128415L for 15 deep.

TC098424L / R TC188424L / R
TC10.58424L / R TC19.58424L / R
TC128424L / R TC218424L / R
TC13.58424L / R TC22.58424L / R
TC158424L / R TC248424L / R
TC16.58424L / R

Item Ref: 1530

90h Tall Closet 2 Doors

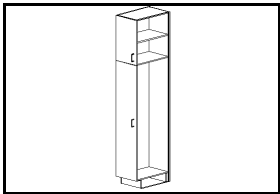

Height: 90 3/16 (2290)
Depth: 23 5/8 (600.5)
1 Adj Shelf

Top Door is 23 13/16h (605).
Bottom door is 61 5/8h (1565).

Tall Closets have a higher fixed shelf are made to accomodate vacuum cleaner hoses, brooms, etc.

Tall Closets are available in 12, 15, 18, 21 & 24 depths.

Eg. TC129015L for 15 deep.

TC099024L / R TC189024L / R
TC10.59024L / R TC19.59024L / R
TC129024L / R TC219024L / R
TC13.59024L / R TC22.59024L / R
TC159024L / R TC249024L / R
TC16.59024L / R

Item Ref: 1540

93h Tall Closet 2 Doors

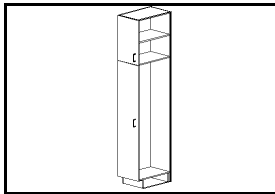

Height: 92 11/16 (2354)
Depth: 23 5/8 (600.5)
1 Adj Shelf

Top Door is 26 5/16h (669).
Bottom door is 61 5/8h (1565).

Tall Closets have a higher fixed shelf are made to accomodate vacuum cleaner hoses, brooms, etc.

Tall Closets are available in 12, 15, 18, 21 & 24 depths.

Eg. TC129315L for 15 deep.

TC099324L / R TC189324L / R
TC10.59324L / R TC19.59324L / R
TC129324L / R TC219324L / R
TC13.59324L / R TC22.59324L / R
TC159324L / R TC249324L / R
TC16.59324L / R

Item Ref: 1550

95h Tall Closet 2 Doors

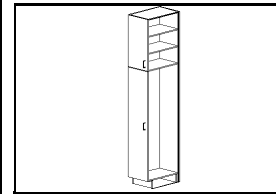

Height: 95 3/16 (2418)
Depth: 23 5/8 (600.5)
2 Adj Shelf

Top Door is 28 7/8h (733). Bottom door is 61 5/8h (1565).

Tall Closets have a higher fixed shelf are made to accomodate vacuum cleaner hoses, brooms, etc.

Tall Closets are available in 12, 15, 18, 21 & 24 depths.

Eg. TC129515L for 15 deep.

TC099524L / R TC189524L / R
TC10.59524L / R TC19.59524L / R
TC129524L / R TC219524L / R
TC13.59524L / R TC22.59524L / R
TC159524L / R TC249524L / R
TC16.59524L / R

Item Ref: 1560

84h Tall Closet 4 Doors

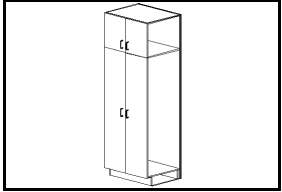

Height: 83 7/8 (2130)
Depth: 23 5/8 (600.5)
No Adj Shelf

Top Doors are 17 1/2h (445).
Bottom doors are 61 5/8h (1565).

Tall Closets have a higher fixed shelf are made to accommodate vacuum cleaner hoses, brooms, etc.
Tall Closets are available in 12, 15, 18, 21 & 24 depths.

Eg. TC128415 for 15 deep.

TC248424 TC368424
TC278424 TC398424
TC308424 TC428424
TC338424

Item Ref: 1570

90h Tall Closet 4 Doors

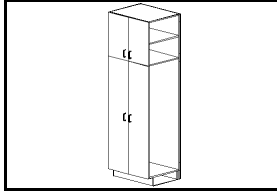

Height: 90 3/16 (2290)
Depth: 23 5/8 (600.5)
1 Adj Shelf

Top Doors are 23 13/16h (605).
Bottom doors are 61 5/8h (1565).

Tall Closets have a higher fixed shelf are made to accommodate vacuum cleaner hoses, brooms, etc.
Tall Closets are available in 12, 15, 18, 21 & 24 depths.

Eg. TC129015 for 15 deep.

TC249024 TC369024
TC279024 TC399024
TC309024 TC429024
TC339024

Item Ref: 1580

93h Tall Closet 4 Doors

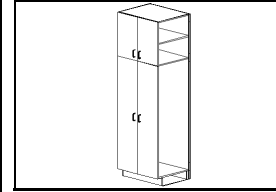

Height: 92 11/16 (2354)
Depth: 23 5/8 (600.5)
1 Adj Shelf

Top Doors are 26 5/16h (669).
Bottom doors are 61 5/8h (1565).

Tall Closets have a higher fixed shelf are made to accommodate vacuum cleaner hoses, brooms, etc.
Tall Closets are available in 12, 15, 18, 21 & 24 depths.

Eg. TC129315 for 15 deep.

TC249324 TC369324
TC279324 TC399324
TC309324 TC429324
TC339324

Item Ref: 1590

95h Tall Closet 4 Doors

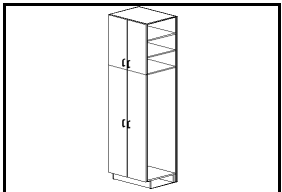

Height: 95 3/16 (2418)
Depth: 23 5/8 (600.5)
2 Adj Shelf

Top Doors are 28 7/8h (733).
Bottom doors are 61 5/8h (1565).

Tall Closets have a higher fixed shelf are made to accommodate vacuum cleaner hoses, brooms, etc.
Tall Closets are available in 12, 15, 18, 21 & 24 depths.

Eg. TC129515 for 15 deep.

TC249524 TC369524
TC279524 TC399524
TC309524 TC429524
TC339524

Item Ref: 1600

66h Tall Double Oven / 1 Drw

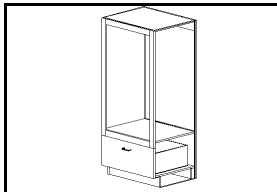

Height: 66 3/16 (1682)
Depth: 23 5/8 (600.5)
No Adj Shelf

Includes Solid Wood Frame for appliances.

Panel Height measures 49h (1245) and is designed to handle double stack up oven.
Used with Wall cabinet when design height exceeds 95h.
Drawer is 12 1/2h (317).

TDO3066
TDO3366

Item Ref: 1610

84h Tall Double Oven 2 Drs / 1 Drw

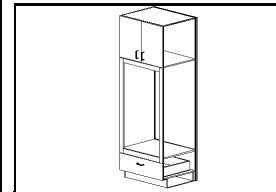

Height: 83 7/8 (2130)
Depth: 23 5/8 (600.5)
No Adj Shelf

Includes Solid Wood Frame for appliances.

Panel Height measures 49h (1245) and is designed to handle double stack up oven.
Doors are 21 5/16h (541). Drawer is 8 11/16h (221).

TDO3084
TDO3384

Item Ref: 1620

90h Tall Double Oven 2 Drs / 1 Drw

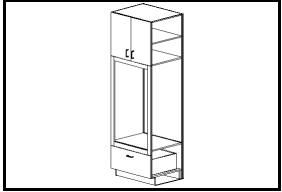

Height: 90 3/16 (2290)
 Depth: 23 5/8 (600.5)
 1 Adj Shelf

Includes Solid Wood Frame for appliances.

Panel Height measures 49h (1245) and is designed to handle double stack up oven.
 Doors are 23 13/16h (605). Drawer is 12 1/2h (317).

TDO3090
 TDO3390

Item Ref: 1630

95h Tall Double Oven 2 Drs / 1 Drw

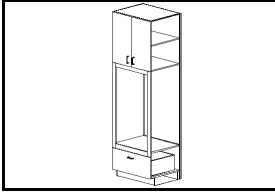

Height: 95 3/16 (2418)
 Depth: 23 5/8 (600.5)
 1 Adj Shelf

Includes Solid Wood Frame for appliances.

Panel Height measures 49h (1245) and is designed to handle double stack up oven.
 Doors are 28 13/16h (733). Drawer is 12 1/2h (317).

TDO3095
 TDO3395

Item Ref: 1640

9w X 84h Tall Diagonal Shelf

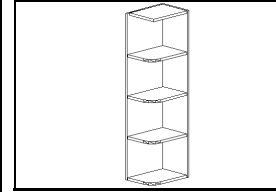

Height: 79 3/8 (2016)
 Depth: 24 1/2 (621.5)
 No Adj Shelf

*** NOT AS PICTURED ***

Tall Diagonal Shelf can have radiused or diagonal cut for shelving. Please specify on order. (Custom Heights are also available.)
 Note: Kick is not included.

Note: Depth covers edges of adjacent cabinet doors and is finished.

TDS0984 TDS1584
 TDS1284

Item Ref: 1650

84h Tall Linen 2 Doors

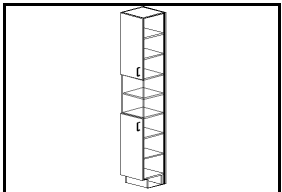

Height: 83 7/8 (2130)
 Depth: 20 5/8 (525.5)
 5 Adj Shelf

Top and bottom doors are 30 1/8h (765). Space is 18 3/4h (477).

Tall Linens have open adjustable shelf in middle for linens. If drawers are required order TLD product code.

Tall Linens are available in 12, 15, 18 & 21 depths.

Eg. TL128415L for 15 deep.

TL098421L / R TL188421L / R
 TL10.58421L / R TL19.58421L / R
 TL128421L / R TL218421L / R
 TL13.58421L / R TL22.58421L / R
 TL158421L / R TL248421L / R
 TL16.58421L / R

Item Ref: 1660

84h Tall Linen 4 Doors

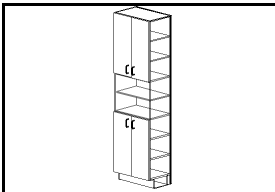

Height: 83 7/8 (2130)
 Depth: 20 5/8 (525.5)
 5 Adj Shelf

Top and bottom doors are 30 1/8h (765). Space is 18 3/4h (477).

Tall Linens have open adjustable shelf in middle for linens. If drawers are required order TLD product code.

Tall Linens are available in 12, 15, 18 & 21 depths.

Eg. TL128415 for 15 deep.

TL248421 TL338421
 TL278421 TL368421
 TL308421

Item Ref: 1670

84h Tall Linen c/w 3 Drws & 2 Doors

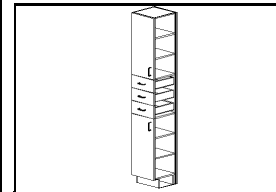

Height: 83 7/8 (2130)
 Depth: 20 5/8 (525.5)
 4 Adj Shelf

Top and bottom doors are 30 1/8h (765). Drawers are 6 3/16h (157).

Tall Linen with drawers.

Tall Linens are available in 12, 15, 18 & 21 depths.

Eg. TLD128415L for 15 deep.

TLD098421L / R TLD188421L / R
 TLD10.58421L / R TLD19.58421L / R
 TLD128421L / R TLD218421L / R
 TLD13.58421L / R TLD22.58421L / R
 TLD158421L / R TLD248421L / R
 TLD16.58421L / R

Item Ref: 1680

73h Tall M/W Wall Oven / 1 Drw

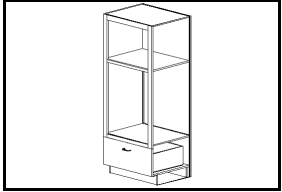

Height: 72 12 (1842)
Depth: 23 5/8 (600.5)
No Adj Shelf

Includes Solid Wood Frame for appliances.

Panel Height measures 55 3/8h (1405) and is equipped with added support to handle weight at both M/W and Oven openings.
Used with Wall cabinet when design height exceeds 95h.

Drawer is 12 1/2h (317).

TMO3073
TMO3373

Item Ref: 1690

84h Tall M/W Wall Oven 2 Drs / 1 Drw

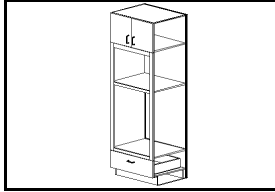

Height: 83 7/8 (2130)
Depth: 23 5/8 (600.5)
No Adj Shelf

Includes Solid Wood Frame for appliances.

Panel Height measures 55 3/8h (1405) and is equipped with added support to handle weight at both M/W and Oven openings.
Doors are 15h (381). Drawer is 8 11/16h (221).

TMO2784 TMO3384
TMO3084 TMO3684

Item Ref: 1700

90h Tall M/W Wall Oven 2 Drs / 1 Drw

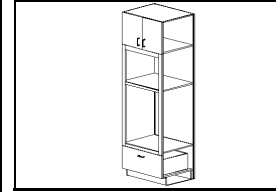

Height: 90 3/16 (2290)
Depth: 23 5/8 (600.5)
No Adj Shelf

Includes Solid Wood Frame for appliances.

Panel Height measures 55 3/8h (1405) and is equipped with added support to handle weight at both M/W and Oven openings.
Doors are 17 1/2h (445). Drawer is 12 1/2h (317).

TMO2790 TMO3390
TMO3090 TMO3690

Item Ref: 1710

93h Tall M/W Wall Oven 2 Drs / 1 Drw

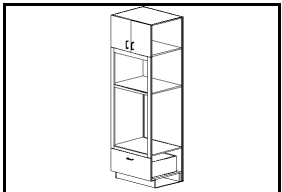

Height: 92 11/16 (2354)
Depth: 23 5/8 (600.5)
No Adj Shelf

Includes Solid Wood Frame for appliances.

Panel Height measures 55 3/8h (1405) and is equipped with added support to handle weight at both M/W and Oven openings.
Doors are 20 1/16h (509). Drawer is 12 1/2h (317).

TMO2793 TMO3393
TMO3093 TMO3693

Item Ref: 1720

95h Tall M/W Wall Oven 2 Drs / 1 Drw

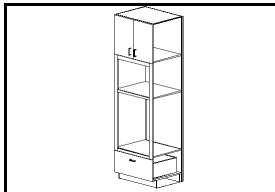

Height: 95 3/16 (2418)
Depth: 23 5/8 (600.5)
No Adj Shelf

Includes Solid Wood Frame for appliances.

Panel Height measures 55 3/8h (1405) and is equipped with added support to handle weight at both M/W and Oven openings.
Doors are 22 9/16h (573). Drawer is 12 1/2h (317).

TMO2795 TMO3395
TMO3095 TMO3695

Item Ref: 1730

54h Tall Pantry 1 Door

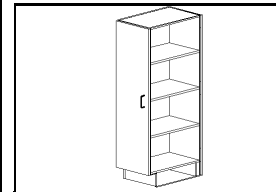

Height: 53 5/8 (1362)
Depth: 23 5/8 (600.5)
3 Adj Shelf

Door is 49h (1245).

54h Tall Pantries are used when finish height is over 95h.
Used with Wall cabinet when design height exceeds 95h.

TP125424L / R TP185424L / R
TP13.55424L / R TP19.55424L / R
TP155424L / R TP215424L / R
TP16.55424L / R TP22.55424L / R

Item Ref: 1740

66h Tall Pantry 1 Door

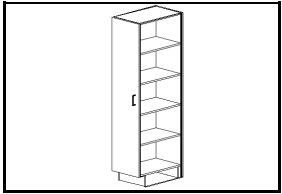

Height: 66 3/16 (1682)
Depth: 23 5/8 (600.5)
4 Adj Shelf

Door is 61 5/8h (1565).

66h Tall Pantries are used when finish height is over 95h.

Used with Wall cabinet when design height exceeds 95h.

TP126624L / R TP186624L / R
TP13.56624L / R TP19.56624L / R
TP156624L / R TP216624L / R
TP16.56624L / R TP22.56624L / R

Item Ref: 1745

84h Tall Pantry 2 Doors

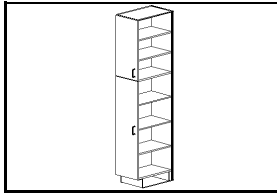

Height: 83 7/8 (2130)
Depth: 23 5/8 (600.5)
5 Adj Shelf

Top door is 30 1/8h (765). Bottom door is 49h (1245).

Tall Pantries can be equipped with optional pullout drawers.

Tall Pantries are also available in 12, 15, 18, 21 & 24 depths.

Eg. TP128415L for 15 deep.

TP098424L / R TP188424L / R
TP10.58424L / R TP19.58424L / R
TP128424L / R TP218424L / R
TP13.58424L / R TP22.58424L / R
TP158424L / R TP248424L / R
TP16.58424L / R

Item Ref: 1750

90h Tall Pantry 2 Doors

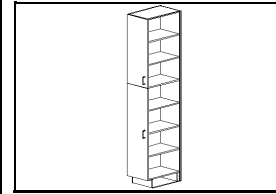

Height: 90 3/16 (2290)
Depth: 23 5/8 (600.5)
5 Adj Shelf

Top door is 36 3/8h (925). Bottom door is 49h (1245).

Tall Pantries can be equipped with optional pullout drawers.

Tall Pantries are also available in 12, 15, 18, 21 & 24 depths.

Eg. TP129015L for 15 deep.

TP099024L / R TP189024L / R
TP10.59024L / R TP19.59024L / R
TP129024L / R TP219024L / R
TP13.59024L / R TP22.59024L / R
TP159024L / R TP249024L / R
TP16.59024L / R

Item Ref: 1760

93h Tall Pantry 2 Doors

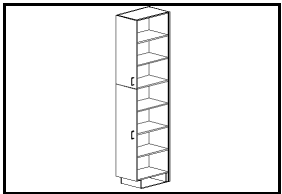

Height: 92 11/16 (2354)
Depth: 23 5/8 (600.5)
5 Adj Shelf

Top door is 38 15/16h (989).
Bottom door is 49h (1245).

Tall Pantries can be equipped with optional pullout drawers.

Tall Pantries are also available in 12, 15, 18, 21 & 24 depths.

Eg. TP129315L for 15 deep.

TP099324L / R TP189324L / R
TP10.59324L / R TP19.59324L / R
TP129324L / R TP219324L / R
TP13.59324L / R TP22.59324L / R
TP159324L / R TP249324L / R
TP16.59324L / R

Item Ref: 1770

95h Tall Pantry 2 Doors

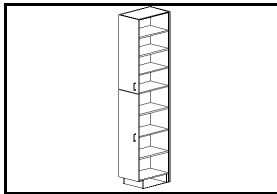

Height: 95 3/16 (2418)
Depth: 23 5/8 (600.5)
6 Adj Shelf

Top door is 41 7/16h (1053).
Bottom door is 49h (1245).

Tall Pantries can be equipped with optional pullout drawers.

Tall Pantries are also available in 12, 15, 18, 21 & 24 depths.

Eg. TP129515L for 15 deep.

TP099524L / R TP189524L / R
TP10.59524L / R TP19.59524L / R
TP129524L / R TP219524L / R
TP13.59524L / R TP22.59524L / R
TP159524L / R TP249524L / R
TP16.59524L / R

Item Ref: 1780

54h Tall Pantry 2 Doors

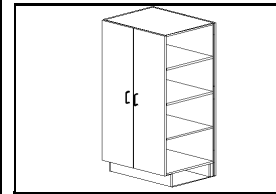

Height: 53 5/8 (1362)
Depth: 23 5/8 (600.5)
3 Adj Shelf

Doors are 49h (1245).

54h Tall Pantries are used when finish height is over 95h.

Used with Wall cabinet when design height exceeds 95h.

TP245424 TP365424
TP275424 TP395424
TP305424 TP425424
TP335424

Item Ref: 1790

66h Tall Pantry 2 Doors

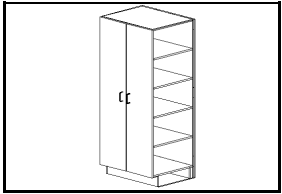

Height: 66 3/16 (1682)
Depth: 23 5/8 (600.5)
4 Adj Shelf

Doors are 61 5/8h (1565).

66h Tall Pantries are used when finish height is over 95h.

Used with Wall cabinet when design height exceeds 95h.

TP246624 TP366624
TP276624 TP396624
TP306624 TP426624
TP336624

Item Ref: 1795

84h Tall Pantry 4 Doors

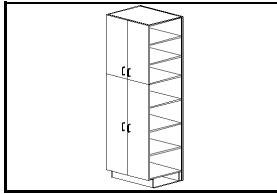

Height: 83 7/8 (2130)
Depth: 23 5/8 (600.5)
5 Adj Shelf

Top doors are 30 1/8h (765).
Bottom doors are 49h (1245).

Tall Pantries can be equipped with optional pullout drawers.

Tall Pantries are also available in 12, 15, 18, 21 & 24 depths.

Eg. TP248415 for 15 deep.

TP248424 TP368424
TP278424 TP398424
TP308424 TP428424
TP338424

Item Ref: 1800

90h Tall Pantry 4 Doors

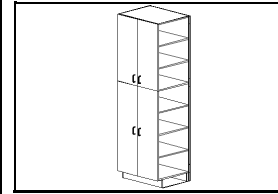

Height: 90 3/16 (2290)
Depth: 23 5/8 (600.5)
5 Adj Shelf

Top doors are 36 3/8h (925).
Bottom doors are 49h (1245).

Tall Pantries can be equipped with optional pullout drawers.

Tall Pantries are also available in 12, 15, 18, 21 & 24 depths.

Eg. TP249015 for 15 deep.

TP249024 TP369024
TP279024 TP399024
TP309024 TP429024
TP339024

Item Ref: 1810

93h Tall Pantry 4 Doors

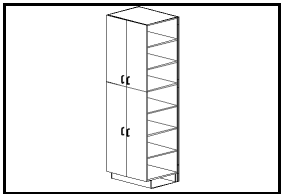

Height: 92 11/16 (2354)
Depth: 23 5/8 (600.5)
5 Adj Shelf

Top doors are 38 15/16h (989).
Bottom doors are 49h (1245).

Tall Pantries can be equipped with optional pullout drawers.

Tall Pantries are also available in 12, 15, 18, 21 & 24 depths.

Eg. TP249315 for 15 deep.

TP249324 TP369324
TP279324 TP399324
TP309324 TP429324
TP339324

Item Ref: 1820

95h Tall Pantry 4 Doors

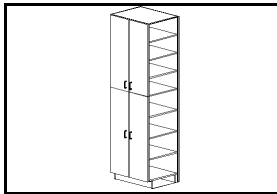

Height: 95 3/16 (2418)
Depth: 23 5/8 (600.5)
6 Adj Shelf

Top doors are 41 7/16h (1053).
Bottom doors are 49h (1245).

Tall Pantries can be equipped with optional pullout drawers.

Tall Pantries are also available in 12, 15, 18, 21 & 24 depths.

Eg. TP249515 for 15 deep.

TP249524 TP369524
TP279524 TP399524
TP309524 TP429524
TP339524

Item Ref: 1830

84h Tall Pantry M/W 4 Doors

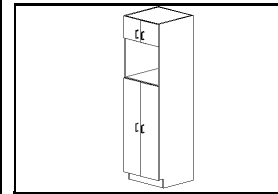

Height: 83 7/8 (2130)
Depth: 20 5/8 (525.5)
3 Adj Shelf

Top doors are 11 1/4h (285).
Bottom doors are 47 3/4h (1213).

Tall Pantry M/W's have a M/W Frame 20 1/16h (509).

Tall Pantry M/W's are available in 21 & 24 depths.

Eg. TPM278424 for 24 deep.

TPM278421

Item Ref: 1840

90h Tall Pantry M/W 4 Doors

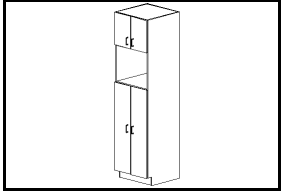

Height: 90 3/16 (2290)
 Depth: 20 5/8 (525.5)
 3 Adj Shelf

Top doors are 17 1/2h (445).
 Bottom doors are 47 3/4h (1213).

Tall Pantry M/W's have a M/W Frame 20 1/16h (509).

Tall Pantry M/W's are available in 21 & 24 depths.

Eg. TPM279024 for 24 deep.

TPM279021

Item Ref: 1850

93h Tall Pantry M/W 4 Doors

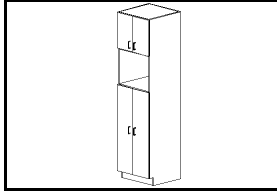

Height: 92 11/16 (2354)
 Depth: 20 5/8 (525.5)
 3 Adj Shelf

Top doors are 20 1/16h (509).
 Bottom doors are 47 3/4h (1213).

Tall Pantry M/W's have a M/W Frame 20 1/16h (509).

Tall Pantry M/W's are available in 21 & 24 depths.

Eg. TPM279324 for 24 deep.

TPM279321

Item Ref: 1860

95h Tall Pantry M/W 4 Doors

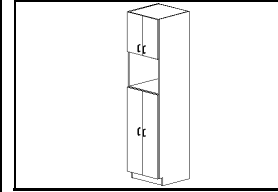

Height: 95 3/16 (2418)
 Depth: 20 5/8 (525.5)
 4 Adj Shelf

Top doors are 22 9/16h (573).
 Bottom doors are 47 3/4h (1213).

Tall Pantry M/W's have a M/W Frame 20 1/16h (509).

Tall Pantry M/W's are available in 21 & 24 depths.

Eg. TPM279524 for 24 deep.

TPM279521

Item Ref: 1870

TV BOX (Thick Back)

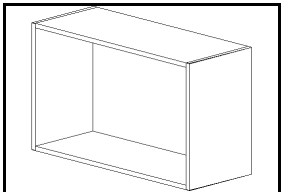

Height: Various
 Depth: Various
 No Adj Shelf

Full 5/8 Thick Back.

TV Box is commonly used with Home Theatre Wall Systems.

Priced and sized to order. (12, 15, 18, 21 & 24d)

Specify Width, Height then Depth in product code.

TVBOX_____ TB

Item Ref: 1875

Vanity 1 Door / 1 Drw

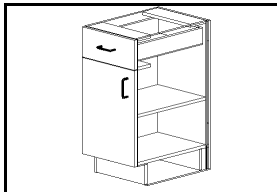

Height: 31 (786)
 Depth: 20 5/8 (525.5)
 1 Adj Shelf

Floor covered at Kick with 5/8t KB
 is 18 5/8

Door is 20 1/16h (509). Drawer is 6 3/16h (157).

V07.5L / R V16.5L / R
 V09L / R V18L / R
 V10.5L / R V19.5L / R
 V12L / R V21L / R
 V13.5L / R V22.5L / R
 V15L / R V24L / R

Item Ref: 1880

Vanity 2 Doors / 1 Drw

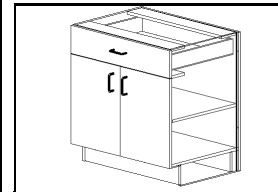

Height: 31 (786)
 Depth: 20 5/8 (525.5)
 1 Adj Shelf

Floor covered at Kick with 5/8t KB
 is 18 5/8

Doors are 20 1/16h (509). Drawer is 6 3/16h (157).

Note: 39w and wider have vertical stile to support shelf.

V24 V33
 V27 V36
 V30 V39

Item Ref: 1890

Vanity 2 Doors / 2 Drws

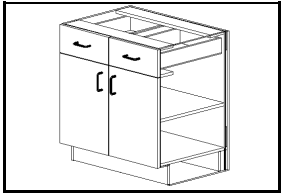

Height: 31 (786)
Depth: 20 5/8 (525.5)
1 Adj Shelf

Floor covered at Kick with 5/8t KB is 18 5/8

Doors are 20 1/16h (509). Drawers are 6 3/16h (157).

Note: 39w and wider have vertical stile to support shelf.

V24-2 V39-2
V27-2 V42-2
V30-2 V45-2
V33-2 V48-2
V36-2

Item Ref: 1900

Vanity 2 Doors / 1 Bottom Drw

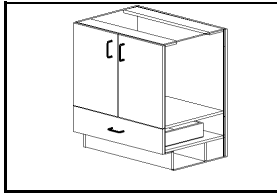

Height: 31 (786)
Depth: 20 5/8 (525.5)
No Adj Shelf

Doors are 20 1/16h (509). Drawer is 6 3/16h (157).

Vanity Bottom Drawer cabinets come standard with 14d (350) drawer depth and can be plumbed from bottom or back wall.

All Bottom Drw Sinks use a 2 3/8 vertical valance for extra strength.

VBD21 VBD33
VBD24 VBD36
VBD27 VBD39
VBD30

Item Ref: 1910

Vanity 2 Doors / 2 Bottom Drws

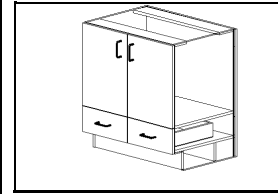

Height: 31 (786)
Depth: 20 5/8 (525.5)
No Adj Shelf

Doors are 20 1/16h (509). Drawers are 6 3/16h (157).

Vanity Bottom Drawer cabinets come standard with 14d (350) drawer depth and can be plumbed from bottom or back wall.

All Bottom Drw Sinks use a 2 3/8 vertical valance for extra strength.

VBD24-2 VBD36-2
VBD27-2 VBD39-2
VBD30-2 VBD42-2
VBD33-2

Item Ref: 1920

31h Vanity Corner Corner 2 Pc Door LH

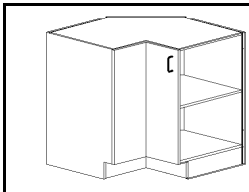

Height: 31 (786)
Depth: 20 5/8 (525.5)
1 Adj Shelf

Floor covered at Kick with 5/8t KB is 18 5/8

Doors are 26 5/16h (669). Note: Smaller door is always hinged to gable.

VCC3030L VCC3333L
VCC3030R VCC3333R
VCC3033L
VCC3330R

Item Ref: 1930

Vanity 2 Drw Bank

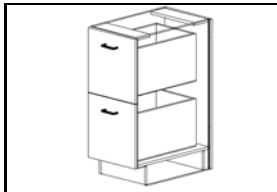

Height: 31 (786)
Depth: 20 5/8 (525.5)
Adj Shelf

Floor covered at Kick with 5/8t KB is 18 5/8

Top drawer is 12 1/2h (317). Bottom drawer is 13 3/4h (349).

VD2-07.5 VD2-19.5
VD2-09 VD2-21
VD2-10.5 VD2-22.5
VD2-12 VD2-24
VD2-13.5 VD2-27
VD2-15 VD2-30
VD2-16.5 VD2-33
VD2-18 VD2-36

Item Ref: 1940

Vanity 3 Drw Bank

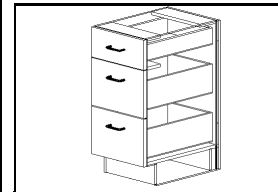

Height: 31 (786)
Depth: 20 5/8 (525.5)
Adj Shelf

Floor covered at Kick with 5/8t KB is 18 5/8

Top drawer is 6 3/16h (157). Middle and Bottom drawer are both 9 15/16h (253).

VD3-07.5 VD3-19.5
VD3-09 VD3-21
VD3-10.5 VD3-22.5
VD3-12 VD3-24
VD3-13.5 VD3-27
VD3-15 VD3-30
VD3-16.5 VD3-33
VD3-18 VD3-36

Item Ref: 1950

Vanity 3 Drw Bank (2 Top Drws)

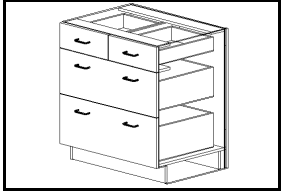

Height: 31 (786)
Depth: 20 5/8 (525.5)
Adj Shelf

STANDARD WIDTHS ONLY.

Floor covered at Kick with 5/8t KB
is 18 5/8

Top drawers are 6 3/16h (157). Middle and Bottom drawer are both 9 15/16h (253).

Note: This product is only available in Standard Widths.

(If custom width is required order VD3-__ & customize.)

VD3-24-2 VD3-36-2
VD3-27-2 VD3-39-2
VD3-30-2 VD3-42-2
VD3-33-2

Item Ref: 1960

Vanity 4 Drw Bank

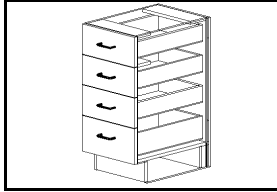

Height: 31 (786)
Depth: 20 5/8 (525.5)
Adj Shelf

Floor covered at Kick with 5/8t KB
is 18 5/8

Top drawers are 6 3/16h (157). Bottom drawer is 7 7/16h (189).

VD4-07.5 VD4-19.5
VD4-09 VD4-21
VD4-10.5 VD4-22.5
VD4-12 VD4-24
VD4-13.5 VD4-27
VD4-15 VD4-30
VD4-16.5 VD4-33
VD4-18 VD4-36

Item Ref: 1970

18w Vanity Diagonal End 2 Full Height Doors

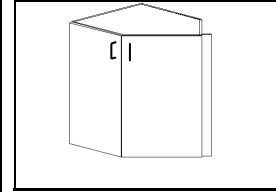

Height: 26 7/16 (672)
Depth: 20 5/8 (525.5)
1 Adj Shelf

Doors are 26 5/16h (669).

This cabinet is used for inside 45 degree walls where storage is required as opposed to using filler panels.

Note: Kick is not included.

VDE1821 (1) Adjustable Shelf

Item Ref: 1980

Vanity Diagonal Shelf

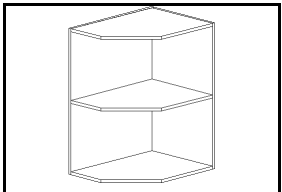

Height: 26 1/2 (672)
Depth: 21 1/2 (546.5)
No Adj Shelf

Vanity Diagonal Shelf can have radiused or diagonal cut for shelving. Please specify on order.

Note: Kick is not included.

Note: Depth covers edges of adjacent cabinet doors and is finished.

VDS09 VDS15
VDS12 VDS18

Item Ref: 1990

Vanity Full Height 1 Door

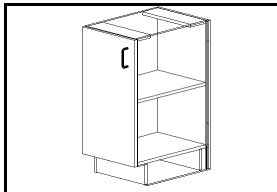

Height: 31 (786)
Depth: 20 5/8 (525.5)
1 Adj Shelf

Floor covered at Kick with 5/8t KB
is 18 5/8

Vanity Full Height cabinets are available in 9, 12, 15, 18 & 21 deep. Note: Specify depth in code after width for all except 21.

Eg. VFH0915L for 15 depth.

Door is 26 5/16h (669).

VFH06L / R VFH16.5L / R
VFH07.5L / R VFH18L / R
VFH09L / R VFH19.5L / R
VFH10.5L / R VFH21L / R
VFH12L / R VFH22.5L / R
VFH13.5L / R VFH24L / R
VFH15L / R

Item Ref: 2000

Vanity Full Height 2 Doors

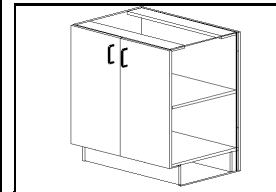

Height: 31 (786)
Depth: 20 5/8 (525.5)
1 Adj Shelf

Note: 39w and wider have vertical stile to support shelf.

Vanity Full Height cabinets are available in 9, 12, 15, 18 & 21 deep. Note: Specify depth in code after width for all except 21.

Eg. VFH2415 for 15 depth.

Doors are 26 5/16h (669).

VFH24 VFH39
VFH27 VFH42
VFH30 VFH45
VFH33 VFH48
VFH36

Item Ref: 2010

Vanity Removeable Sink FH 2 Doors

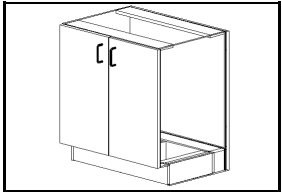

Height: 31 (786)
 Depth: 20 5/8 (525.5)
 No Adj Shelf

Used for Handicap conversions in projects where called for.

Doors are 26 5/16h (669).

VRSFH27 VRSFH36
 VRSFH30 VRSFH39
 VRSFH33 VRSFH42

Item Ref: 2020

Vanity Sink 1 Door / 1 Sink Frt

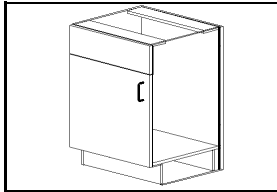

Height: 31 (786)
 Depth: 20 5/8 (525.5)
 No Adj Shelf

Floor covered at Kick with 5/8t KB is 18 5/8

Door is 20 1/16h (509). False front is 6 3/16h (157).

All Sink Fronts are attached to vertical Subpanel to provide strength.

VS21L / R
 VS24L / R

Item Ref: 2030

Vanity Sink 2 Doors / 1 Sink Frt

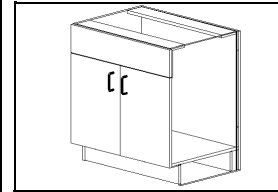

Height: 31 (786)
 Depth: 20 5/8 (525.5)
 No Adj Shelf

Floor covered at Kick with 5/8t KB is 18 5/8

Doors are 20 1/16h (509). False front is 6 3/16h (157).

All Sink Fronts are attached to vertical Subpanel to provide strength.

VS24 VS39
 VS27 VS42
 VS30 VS45
 VS33 VS48
 VS36

Item Ref: 2050

Vanity Sink 2 Doors / 2 Sink Frts

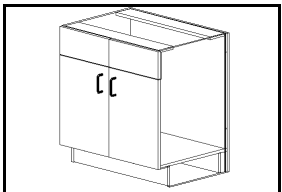

Height: 31 (786)
 Depth: 20 5/8 (525.5)
 No Adj Shelf

Floor covered at Kick with 5/8t KB is 18 5/8

Doors are 20 1/16h (509). False fronts are 6 3/16h (157).

All Sink Fronts are attached to vertical Subpanel to provide strength.

VS24-2 VS39-2
 VS27-2 VS42-2
 VS30-2 VS45-2
 VS33-2 VS48-2
 VS36-2

Item Ref: 2060

Vanity Sink Center 2 Doors / 2 - 7 1/2 Drws

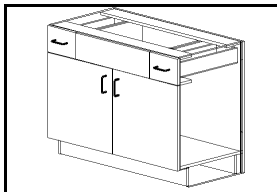

Height: 31 (786)
 Depth: 20 5/8 (525.5)
 No Adj Shelf

Floor covered at Kick with 5/8t KB is 18 5/8

Doors are 20 1/16h (509). False front and drawers are 6 3/16h (157).

VSC36 (7 1/2w Drws / 21w Sink Front)

Item Ref: 2090

Vanity Sink Center 2 Doors / 2 - 9 Drws

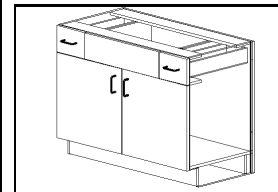

Height: 31 (786)
 Depth: 20 5/8 (525.5)
 No Adj Shelf

Floor covered at Kick with 5/8t KB is 18 5/8

Doors are 20 1/16h (509). False front and drawers are 6 3/16h (157).

Note: 39w and wider have vertical stile for added strength.

VSC39 (9w Drws / 21w Sink Front)
 VSC42 (9w Drws / 24w Sink Front)
 VSC45 (9w Drws / 27w Sink Front)

Item Ref: 2100

Vanity Sink Center 4 Doors / 2 - 12 Drws

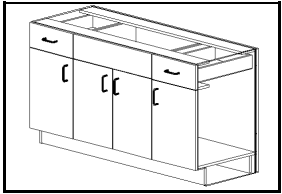

Height: 31 (786)
 Depth: 20 5/8 (525.5)
 No Adj Shelf

Floor covered at Kick with 5/8t KB
 is 18 5/8

Doors are 20 1/16h (509). False front and drawers are 6 3/16h (157).

- VSC48 (12w Drws / 24w Sink Front)
- VSC51 (12w Drws / 27w Sink Front)
- VSC54 (12w Drws / 30w Sink Front)

Item Ref: 2110

Vanity Sink Center 4 Doors / 2 - 15 Drws

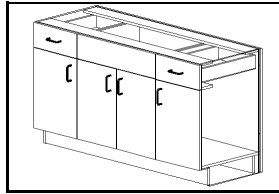

Height: 31 (786)
 Depth: 20 5/8 (525.5)
 No Adj Shelf

Floor covered at Kick with 5/8t KB
 is 18 5/8

Doors are 20 1/16h (509). False front and drawers are 6 3/16h (157).

- VSC57 (15w Drws / 27w Sink Front)
- VSC60 (15w Drws / 30w Sink Front)
- VSC63 (15w Drws / 33w Sink Front)
- VSC66 (15w Drws / 36w Sink Front)

Item Ref: 2120

Vanity Sink Center 4 Doors / 2 - 18 Drws

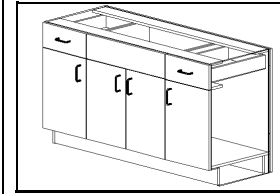

Height: 31 (786)
 Depth: 20 5/8 (525.5)
 No Adj Shelf

Floor covered at Kick with 5/8t KB
 is 18 5/8

Doors are 20 1/16h (509). False front and drawers are 6 3/16h (157).

- VSC69 (18w Drws / 33w Sink Front)
- VSC72 (18w Drws / 36w Sink Front)

Item Ref: 2130

Vanity Sink 1 Door / 2 - 9 Drws Left

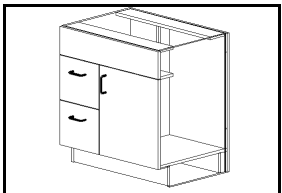

Height: 31 (786)
 Depth: 20 5/8 (525.5)
 No Adj Shelf

Floor covered at Kick with 5/8t KB
 is 18 5/8

Door 20 1/16h (509). False front 6 3/16h (157). Drws 9 15/16h (253).

- VSDL24 (9w Drws LH / 15w Door)
- VSDL27 (9w Drws LH / 18w Door)

Item Ref: 2140

Vanity Sink 1 Door / 2 - 12 Drws Left

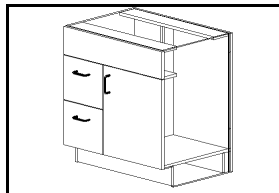

Height: 31 (786)
 Depth: 20 5/8 (525.5)
 No Adj Shelf

Floor covered at Kick with 5/8t KB
 is 18 5/8

Door 20 1/16h (509). False front 6 3/16h (157). Drws 9 15/16h (253).

- VSDL30 (12w Drws LH / 18w Door)
- VSDL33 (12w Drws LH / 21w Door)

Item Ref: 2150

Vanity Sink 2 Doors / 2 - 12 Drws Left

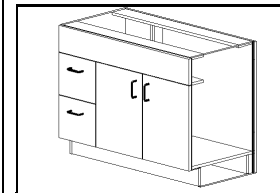

Height: 31 (786)
 Depth: 20 5/8 (525.5)
 No Adj Shelf

Floor covered at Kick with 5/8t KB
 is 18 5/8

Door 20 1/16h (509). False front 6 3/16h (157). Drws 9 15/16h (253).

- VSDL36 (12w Drws LH / 12w Doors)
- VSDL39 (12w Drws LH / 13 1/2w Doors)
- VSDL42 (12w Drws LH / 15w Doors)
- VSDL45 (12w Drws LH / 16 1/2w Doors)
- VSDL48 (12w Drws LH / 18w Doors)

Item Ref: 2160

Vanity Sink 1 Door / 2 - 9 Drws Right

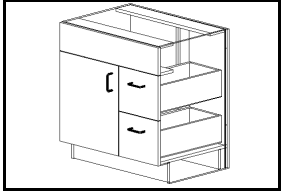

Height: 31 (786)
Depth: 20 5/8 (525.5)
No Adj Shelf

Floor covered at Kick with 5/8t KB is 18 5/8

Door 20 1/16h (509). False front 6 3/16h (157). Drws 9 15/16h (253).

VSDR24 (15w Door LH / 9w Drws RH)
VSDR27 (18w Door LH / 9w Drws RH)

Item Ref: 2170

Vanity Sink 1 Door / 2 - 12 Drws Right

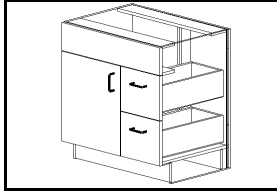

Height: 31 (786)
Depth: 20 5/8 (525.5)
No Adj Shelf

Floor covered at Kick with 5/8t KB is 18 5/8

Door 20 1/16h (509). False front 6 3/16h (157). Drws 9 15/16h (253).

VSDR30 (18w Door LH / 12w Drws RH)
VSDR33 (21w Door LH / 12w Drws RH)

Item Ref: 2180

Vanity Sink 2 Doors / 2 - 12 Drws Right

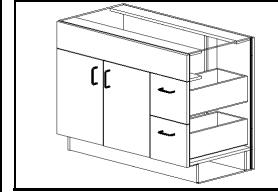

Height: 31 (786)
Depth: 20 5/8 (525.5)
No Adj Shelf

Floor covered at Kick with 5/8t KB is 18 5/8

Door 20 1/16h (509). False front 6 3/16h (157). Drws 9 15/16h (253).

VSDR36 (12w Doors LH / 12w Drws RH)
VSDR39 (13 1/2w Doors LH / 12w Drws RH)
VSDR42 (15w Doors LH / 12w Drws RH)
VSDR45 (16 1/2w Doors LH / 12w Drws RH)
VSDR48 (18w Doors LH / 12w Drws RH)

Item Ref: 2190

Vanity Sink Full Height 1 Door

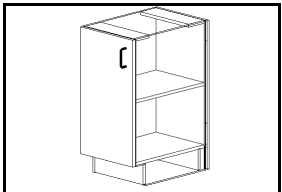

Height: 31 (786)
Depth: 20 5/8 (525.5)
1 Adj Shelf

Floor covered at Kick with 5/8t KB is 18 5/8

All Sink Full Heights use a 2 3/8 vertical valance for extra strength.
Door is 26 5/16h (669).

VSFH21L / R
VSFH24L / R

Item Ref: 2200

Vanity Sink 2 Doors Full Height Vanity

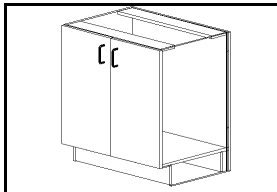

Height: 31 (786)
Depth: 20 5/8 (525.5)
1 Adj Shelf

Floor covered at Kick with 5/8t KB is 18 5/8

All Sink Full Heights use a 2 3/8 vertical valance for extra strength.
Doors are 26 5/16h (669).

VSFH24 VSFH39
VSFH27 VSFH42
VSFH30 VSFH45
VSFH33 VSFH48
VSFH36

Item Ref: 2210

Vanity Sink Offset 2 Doors / 1 - 9 Drw Left

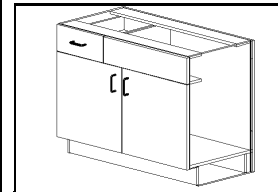

Height: 31 (786)
Depth: 20 5/8 (525.5)
No Adj Shelf

Floor covered at Kick with 5/8t KB is 18 5/8

Doors are 20 1/16h (509). False front and drawer is 6 3/16h (157).

VSODL30 (9w Drw LH / 21w Sink Frt RH)
VSODL33 (9w Drw LH / 24w Sink Frt RH)

Item Ref: 2220

Vanity Sink Offset 2 Doors / 1 - 12 Drw Left

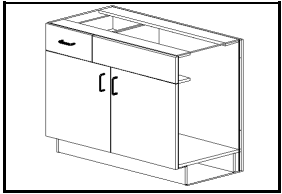

Height: 31 (786)
 Depth: 20 5/8 (525.5)
 No Adj Shelf

Floor covered at Kick with 5/8t KB
 is 18 5/8

Doors are 20 1/16h (509). False front and drawer is 6 3/16h (157).

Note: 39w and wider have vertical stile for added strength.

VSODL36 (12w Drw LH / 24w Sink Frt RH)
 VSODL39 (12w Drw LH / 27w Sink Frt RH)

Item Ref: 2230

Vanity Sink Offset 2 Doors / 1 - 15 Drw Left

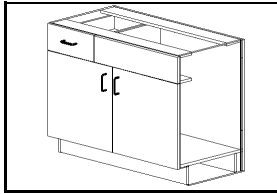

Height: 31 (786)
 Depth: 20 5/8 (525.5)
 No Adj Shelf

Floor covered at Kick with 5/8t KB
 is 18 5/8

Doors are 20 1/16h (509). False front and drawer is 6 3/16h (157).

Note: 39w and wider have vertical stile for added strength.

VSODL42 (15w Drw LH / 27w Sink Frt RH)
 VSODL45 (15w Drw LH / 30w Sink Frt RH)
 VSODL48 (15w Drw LH / 33w Sink Frt RH)

Item Ref: 2240

Vanity Sink Offset 2 Doors / 1 - 9 Drw Right

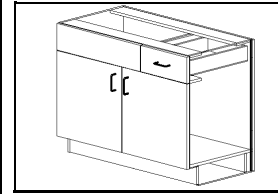

Height: 31 (786)
 Depth: 20 5/8 (525.5)
 No Adj Shelf

Floor covered at Kick with 5/8t KB
 is 18 5/8

Doors are 20 1/16h (509). False front and drawer is 6 3/16h (157).

VSODR30 (21w Sink Frt LH / 9w Drw RH)
 VSODR33 (24w Sink Frt LH / 9w Drw RH)

Item Ref: 2250

Vanity Sink Offset 2 Doors / 1 - 12 Drw Right

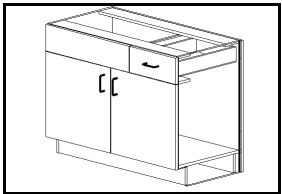

Height: 31 (786)
 Depth: 20 5/8 (525.5)
 No Adj Shelf

Floor covered at Kick with 5/8t KB
 is 18 5/8

Doors are 20 1/16h (509). False front and drawer is 6 3/16h (157).

Note: 39w and wider have vertical stile for added strength.

VSODR36 (24w Sink Frt LH / 12w Drw RH)
 VSODR39 (27w Sink Frt LH / 12w Drw RH)

Item Ref: 2260

Vanity Sink Offset 2 Doors / 1 - 15 Drw Right

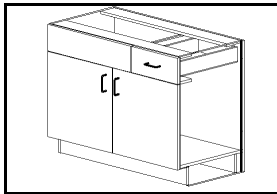

Height: 31 (786)
 Depth: 20 5/8 (525.5)
 No Adj Shelf

Floor covered at Kick with 5/8t KB
 is 18 5/8

Doors are 20 1/16h (509). False front and drawer is 6 3/16h (157).

Note: 39w and wider have vertical stile for added strength.

VSODR42 (27w Sink Frt LH / 15w Drw RH)
 VSODR45 (30w Sink Frt LH / 15w Drw RH)
 VSODR48 (33w Sink Frt LH / 15w Drw RH)

Item Ref: 2270

Vanity Tall 1 Door / 1 Drw

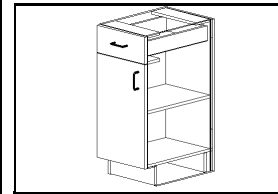

Height: 34 3/4 (882)
 Depth: 20 5/8 (525.5)
 1 Adj Shelf

Floor covered at Kick with 5/8t KB
 is 18 5/8

Vanity tall door is 23 13/16h (605). Drawer is 6 3/16h (157).

VT07.5L / R VT16.5L / R
 VT09L / R VT18L / R
 VT10.5L / R VT19.5L / R
 VT12L / R VT21L / R
 VT13.5L / R VT22.5L / R
 VT15L / R VT24L / R

Item Ref: 2280

Vanity Tall 2 Doors / 1 Drw

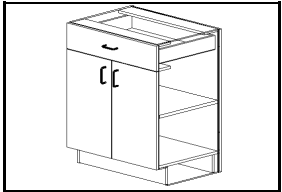

Height: 34 3/4 (882)
Depth: 20 5/8 (525.5)
1 Adj Shelf

Floor covered at Kick with 5/8t KB is 18 5/8

Vanity tall doors are 23 13/16h (605). Drawer is 6 3/16h (157).

VT24 VT33
VT27 VT36
VT30 VT39

Item Ref: 2290

Vanity Tall 2 Doors / 2 Drws

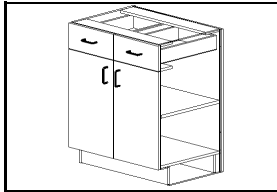

Height: 34 3/4 (882)
Depth: 20 5/8 (525.5)
1 Adj Shelf

Floor covered at Kick with 5/8t KB is 18 5/8

Vanity tall doors are 23 13/16h (605). Drawers are 6 3/16h (157).

Note: 39w and wider have vertical stile for added shelf support.

VT24-2 VT39-2
VT27-2 VT42-2
VT30-2 VT45-2
VT33-2 VT48-2
VT36-2

Item Ref: 2300

Vanity Tall 3 Drw Bank

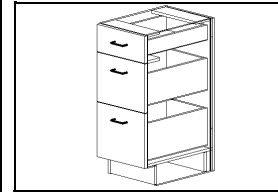

Height: 34 3/4 (882)
Depth: 20 5/8 (525.5)
No Adj Shelf

Floor covered at Kick with 5/8t KB is 18 5/8

Vanity tall top drawer is 6 3/16h (157). Middle drawer is 11 1/4h (285). Bottom drawer is 12 1/2h (317).

VTD3-07.5 VTD3-19.5
VTD3-09 VTD3-21
VTD3-10.5 VTD3-22.5
VTD3-12 VTD3-24
VTD3-13.5 VTD3-27
VTD3-15 VTD3-30
VTD3-16.5 VTD3-33
VTD3-18 VTD3-36

Item Ref: 2310

Vanity Tall 4 Drw Bank



Height: 34 3/4 (882)
Depth: 20 5/8 (525.5)
No Adj Shelf

Floor covered at Kick with 5/8t KB is 18 5/8

Vanity tall top (3) drawers are 6 3/16h (157). Bottom drawer is 11 1/4h (285).

VTD4-07.5 VTD4-19.5
VTD4-09 VTD4-21
VTD4-10.5 VTD4-22.5
VTD4-12 VTD4-24
VTD4-13.5 VTD4-27
VTD4-15 VTD4-30
VTD4-16.5 VTD4-33
VTD4-18 VTD4-36

Item Ref: 2320

Vanity Tall FH 1 Door

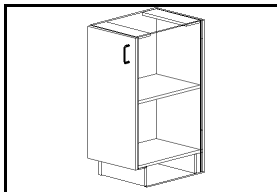

Height: 34 3/4 (882)
Depth: 20 5/8 (525.5)
1 Adj Shelf

Floor covered at Kick with 5/8t KB is 18 5/8

Vanity tall FH door is 30 1/8h (765).

VTFH06L / R VTFH16.5L / R
VTFH07.5L / R VTFH18L / R
VTFH09L / R VTFH19.5L / R
VTFH10.5L / R VTFH21L / R
VTFH12L / R VTFH22.5L / R
VTFH13.5L / R VTFH24L / R
VTFH15L / R

Item Ref: 2330

Vanity Tall FH 2 Doors

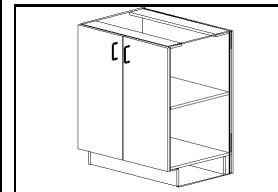

Height: 34 3/4 (882)
Depth: 20 5/8 (525.5)
1 Adj Shelf

Floor covered at Kick with 5/8t KB is 18 5/8

Vanity tall FH doors are 30 1/8h (765).

Note: 39w and wider have vertical stile for added shelf support.

VTFH24 VTFH36
VTFH27 VTFH39
VTFH30 VTFH42
VTFH33

Item Ref: 2340

Vanity Tall Removeable Sink 2 Doors / 1 Sink Frt

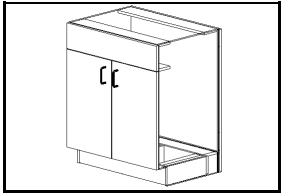

Height: 34 3/4 (882)
 Depth: 20 5/8 (525.5)
 No Adj Shelf

Floor covered at Kick with 5/8t KB
 is 18 5/8

Used for Handicap conversions in projects where called for. Doors
 are 23 13/16h (605). False front is 6 3/16h (157).

VTRS30 VTRS39
 VTRS33 VTRS42
 VTRS36

Item Ref: 2350

Vanity Tall Sink 1 Door / 1 Sink Frt

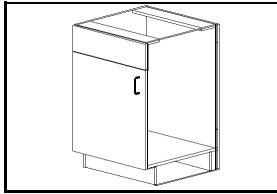

Height: 34 3/4 (882)
 Depth: 20 5/8 (525.5)
 No Adj Shelf

Floor covered at Kick with 5/8t KB
 is 18 5/8

Vanity tall door is 23 13/16h (605). False front is 6 3/16h (157).

All Sink Fronts are attached to vertical Subpanel to provide strength.

VTS21L / R
 VTS24L / R

Item Ref: 2360

Vanity Tall Sink 2 Doors / 1 Sink Frt

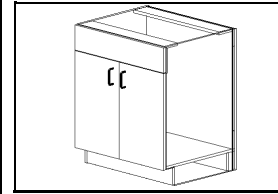

Height: 34 3/4 (882)
 Depth: 20 5/8 (525.5)
 No Adj Shelf

Floor covered at Kick with 5/8t KB
 is 18 5/8

Vanity tall doors are 23 13/16h (605). False front is 6 3/16h (157).

All Sink Fronts are attached to vertical Subpanel to provide strength.

VTS24 VTS39
 VTS27 VTS42
 VTS30 VTS45
 VTS33 VTS48
 VTS36

Item Ref: 2380

Vanity Tall Sink 2 Doors / 2 Sink Frts

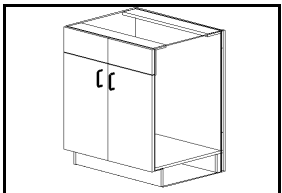

Height: 34 3/4 (882)
 Depth: 20 5/8 (525.5)
 No Adj Shelf

Floor covered at Kick with 5/8t KB
 is 18 5/8

Vanity tall doors are 23 13/16h (605). False fronts are 6 3/16h (157).

All Sink Fronts are attached to vertical Subpanel to provide strength.

VTS24-2 VTS39-2
 VTS27-2 VTS42-2
 VTS30-2 VTS45-2
 VTS33-2 VTS48-2
 VTS36-2

Item Ref: 2390

Vanity Tall Sink Center 2 Doors / 2 - 7 1/2 Drws

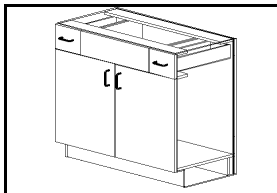

Height: 34 3/4 (882)
 Depth: 20 5/8 (525.5)
 No Adj Shelf

Floor covered at Kick with 5/8t KB
 is 18 5/8

Vanity tall doors are 23 13/16h (605). False front and drawers are 6
 3/16h (157).

VTSC36 (7 1/2w Drws / 21w Sink Front)

Item Ref: 2420

Vanity Tall Sink Center 2 Doors / 2 - 9 Drws

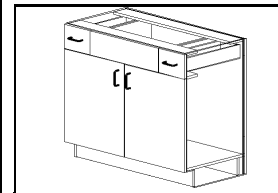

Height: 34 3/4 (882)
 Depth: 20 5/8 (525.5)
 No Adj Shelf

Floor covered at Kick with 5/8t KB
 is 18 5/8

Vanity tall doors are 23 13/16h (605). False front and drawers are 6
 3/16h (157).

Note: 39w and wider have vertical stile for added strength.

VTSC39 (9w Drws / 21w Sink Front)
 VTSC42 (9w Drws / 24w Sink Front)
 VTSC45 (9w Drws / 27w Sink Front)

Item Ref: 2430

Vanity Tall Sink Center 4 Doors / 2 - 12 Drws

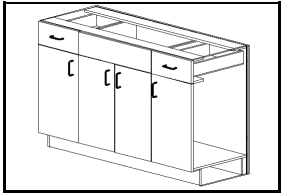

Height: 34 3/4 (882)
 Depth: 20 5/8 (525.5)
 No Adj Shelf

Floor covered at Kick with 5/8t KB
 is 18 5/8

Vanity tall doors are 23 13/16h (605). False front and drawers are 6 3/16h (157).

- VTSC48 (12w Drws / 24w Sink Front)
- VTSC51 (12w Drws / 27w Sink Front)
- VTSC54 (12w Drws / 30w Sink Front)

Item Ref: 2440

Vanity Tall Sink Center 4 Doors / 2 - 15 Drws

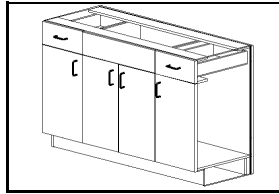

Height: 34 3/4 (882)
 Depth: 20 5/8 (525.5)
 No Adj Shelf

Floor covered at Kick with 5/8t KB
 is 18 5/8

Vanity tall doors are 23 13/16h (605). False front and drawers are 6 3/16h (157).

- VTSC57 (15w Drws / 27w Sink Front)
- VTSC60 (15w Drws / 30w Sink Front)
- VTSC63 (15w Drws / 33w Sink Front)
- VTSC66 (15w Drws / 36w Sink Front)

Item Ref: 2450

Vanity Tall Sink Center 4 Doors / 2 - 18 Drws

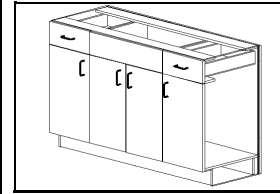

Height: 34 3/4 (882)
 Depth: 20 5/8 (525.5)
 No Adj Shelf

Floor covered at Kick with 5/8t KB
 is 18 5/8

Vanity tall doors are 23 13/16h (605). False front and drawers are 6 3/16h (157).

- VTSC69 (18w Drws / 33w Sink Front)
- VTSC72 (18w Drws / 36w Sink Front)

Item Ref: 2460

Vanity Tall Sink 1 Door / 2 - 9 Drws Left

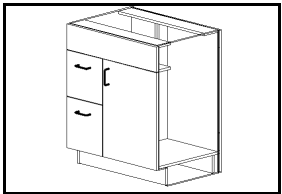

Height: 34 3/4 (882)
 Depth: 20 5/8 (525.5)
 No Adj Shelf

Floor covered at Kick with 5/8t KB
 is 18 5/8

Door 23 13/16h (605). False front 6 3/16h (157). Top Drw 11 1/4h (285). Bot Drw 12 1/2h (317).

- VTSDL24 (9w Drws LH / 15w Door RH)
- VTSDL27 (9w Drws LH / 18w Door RH)

Item Ref: 2470

Vanity Tall Sink 1 Door / 2 - 12 Drws Left

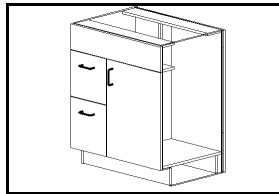

Height: 34 3/4 (882)
 Depth: 20 5/8 (525.5)
 No Adj Shelf

Floor covered at Kick with 5/8t KB
 is 18 5/8

Door 23 13/16h (605). False front 6 3/16h (157). Top Drw 11 1/4h (285). Bot Drw 12 1/2h (317).

- VTSDL30 (12w Drws LH / 18w Door RH)
- VTSDL33 (12w Drws LH / 21w Door RH)

Item Ref: 2480

Vanity Tall Sink 2 Doors / 2 - 12 Drws Left

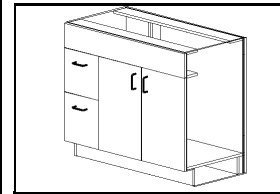

Height: 34 3/4 (882)
 Depth: 20 5/8 (525.5)
 No Adj Shelf

Floor covered at Kick with 5/8t KB
 is 18 5/8

Door 23 13/16h (605). False front 6 3/16h (157). Top Drw 11 1/4h (285). Bot Drw 12 1/2h (317).

- VTSDL36 (12w Drws LH / 12w Doors RH)
- VTSDL39 (12w Drws LH / 13 1/2w Doors RH)
- VTSDL42 (12w Drws LH / 15w Doors RH)
- VTSDL45 (12w Drws LH / 16 1/2w Doors RH)
- VTSDL48 (12w Drws LH / 18w Doors RH)

Item Ref: 2490

Vanity Tall Sink 1 Door / 2 - 9 Drws Right

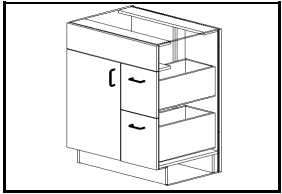

Height: 34 3/4 (882)
Depth: 20 5/8 (525.5)
No Adj Shelf

Floor covered at Kick with 5/8t KB is 18 5/8

Door 23 13/16h (605). False front 6 3/16h (157). Top Drw 11 1/4h (285). Bot Drw 12 1/2h (317).

VTSDR24 (15w Door LH / 9w Drws RH)
VTSDR27 (18w Door LH / 9w Drws RH)

Item Ref: 2500

Vanity Tall Sink 1 Door / 2 - 12 Drws Right

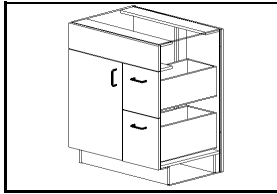

Height: 34 3/4 (882)
Depth: 20 5/8 (525.5)
No Adj Shelf

Floor covered at Kick with 5/8t KB is 18 5/8

Door 23 13/16h (605). False front 6 3/16h (157). Top Drw 11 1/4h (285). Bot Drw 12 1/2h (317).

VTSDR30 (18w Door LH / 12w Drws RH)
VTSDR33 (21w Door LH / 12w Drws RH)

Item Ref: 2510

Vanity Tall Sink 2 Doors / 2 - 12 Drws Right

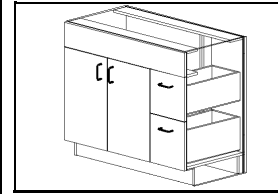

Height: 34 3/4 (882)
Depth: 20 5/8 (525.5)
No Adj Shelf

Floor covered at Kick with 5/8t KB is 18 5/8

Door 23 13/16h (605). False front 6 3/16h (157). Top Drw 11 1/4h (285). Bot Drw 12 1/2h (317).

VTSDR36 (12w Doors LH / 12w Drws RH)
VTSDR39 (13 1/2w Doors LH / 12w Drws RH)
VTSDR42 (15w Doors LH / 12w Drws RH)
VTSDR45 (16 1/2w Doors LH / 12w Drws RH)
VTSDR48 (18w Doors LH / 12w Drws RH)

Item Ref: 2520

Vanity Tall Sink Full Height 2 Doors

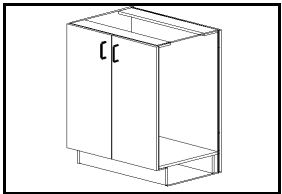

Height: 34 3/4 (882)
Depth: 20 5/8 (525.5)
No Adj Shelf

Floor covered at Kick with 5/8t KB is 18 5/8

Vanity tall doors are 30 1/8h (765).

All Sink Full Heights use a 2 3/8 vertical valance for extra strength.

Note: 39w and wider have vertical stile for added strength.

VTSFH24 VTSFH39
VTSFH27 VTSFH42
VTSFH30 VTSFH45
VTSFH33 VTSFH48
VTSFH36

Item Ref: 2530

Vanity Tall Sink Offset 2 Doors / 1 - 9 Drw Left

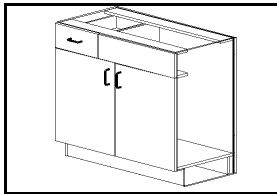

Height: 34 3/4 (882)
Depth: 20 5/8 (525.5)
No Adj Shelf

Floor covered at Kick with 5/8t KB is 18 5/8

Vanity tall doors are 23 13/16h (605). False front and drawers are 6 3/16h (157).

VTSODL30 (9w Drw LH / 21w Sink Frt RH)
VTSODL33 (9w Drw LH / 24w Sink Frt RH)

Item Ref: 2540

Vanity Tall Sink Offset 2 Doors / 1 - 12 Drw Left

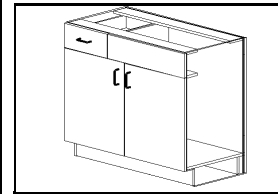

Height: 34 3/4 (882)
Depth: 20 5/8 (525.5)
No Adj Shelf

Floor covered at Kick with 5/8t KB is 18 5/8

Vanity tall doors are 23 13/16h (605). False front and drawers are 6 3/16h (157).

Note: 39w and wider have vertical stile for added strength.

VTSODL36 (12w Drw LH / 24w Sink Frt RH)
VTSODL39 (12w Drw LH / 27w Sink Frt RH)

Item Ref: 2550

Vanity Tall Sink Offset 2 Doors / 1 - 15 Drw Left

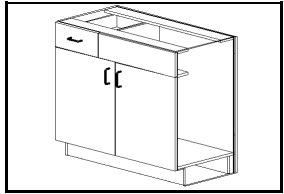

Height: 34 3/4 (882)
 Depth: 20 5/8 (525.5)
 No Adj Shelf

Floor covered at Kick with 5/8t KB is 18 5/8

Vanity tall doors are 23 13/16h (605). False front and drawers are 6 3/16h (157).

Note: 39w and wider have vertical stile for added strength.

VTSODL42 (15w Drw LH / 27w Sink Frt RH)
 VTSODL45 (15w Drw LH / 30w Sink Frt RH)
 VTSODL48 (15w Drw LH / 33w Sink Frt RH)

Item Ref: 2560

Vanity Tall Sink Offset 2 Doors / 1 - 9 Drw Right

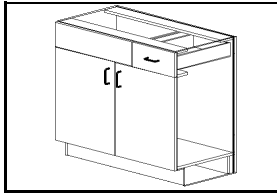

Height: 34 3/4 (882)
 Depth: 20 5/8 (525.5)
 No Adj Shelf

Floor covered at Kick with 5/8t KB is 18 5/8

Vanity tall doors are 23 13/16h (605). False front and drawers are 6 3/16h (157).

VTSODR30 (21w Sink Frt LH / 9w Drw RH)
 VTSODR33 (24w Sink Frt LH / 9w Drw RH)

Item Ref: 2570

Vanity Tall Sink Offset 2 Doors / 1 - 12 Drw Right

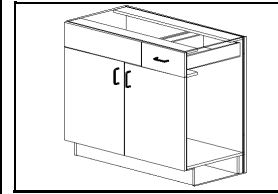

Height: 34 3/4 (882)
 Depth: 20 5/8 (525.5)
 No Adj Shelf

Floor covered at Kick with 5/8t KB is 18 5/8

Vanity tall doors are 23 13/16h (605). False front and drawers are 6 3/16h (157).

Note: 39w and wider have vertical stile for added strength.

VTSODR36 (24w Sink Frt LH / 12w Drw RH)
 VTSODR39 (27w Sink Frt LH / 12w Drw RH)

Item Ref: 2580

Vanity Tall Sink Offset 2 Doors / 1 - 15 Drw Right

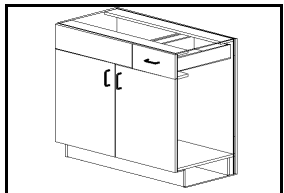

Height: 34 3/4 (882)
 Depth: 20 5/8 (525.5)
 No Adj Shelf

Floor covered at Kick with 5/8t KB is 18 5/8

Vanity tall doors are 23 13/16h (605). False front and drawers are 6 3/16h (157).

Note: 39w and wider have vertical stile for added strength.

VTSODR42 (27w Sink Frt LH / 15w Drw RH)
 VTSODR45 (30w Sink Frt LH / 15w Drw RH)
 VTSODR48 (33w Sink Frt LH / 15w Drw RH)

Item Ref: 2590

12h Wall 1 Door

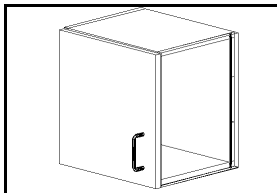

Height: 11 3/8 (288)
 Depth: 11 7/8 (300.5)
 No Adj Shelf

Door is 11 1/4h (285).

Wall cabinets can also be ordered in Custom depths +/- 3. Custom depth upcharge applies and depth must be added to code after height.

W0612L / R W16.512L / R
 W07.512L / R W1812L / R
 W0912L / R W19.512L / R
 W10.512L / R W2112L / R
 W1212L / R W22.512L / R
 W13.512L / R W2412L / R
 W1512L / R

Item Ref: 2600

15h Wall 1 Door

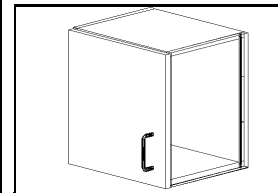

Height: 15 1/8 (384)
 Depth: 11 7/8 (300.5)
 No Adj Shelf

Door is 15h (381).

Wall cabinets can also be ordered in Custom depths +/- 3. Custom depth upcharge applies and depth must be added to code after height.

W0615L / R W16.515L / R
 W07.515L / R W1815L / R
 W0915L / R W19.515L / R
 W10.515L / R W2115L / R
 W1215L / R W22.515L / R
 W13.515L / R W2415L / R
 W1515L / R

Item Ref: 2610

18h Wall 1 Door

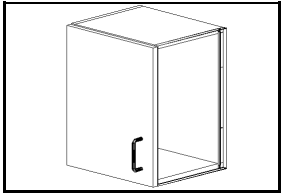

Height: 17 5/8 (448)
Depth: 11 7/8 (300.5)
No Adj Shelf

Door is 17 1/2h (445).

Wall cabinets can also be ordered in Custom depths +/- 3. Custom depth upcharge applies and depth must be added to code after height.

W0618L / R W16.518L / R
W07.518L / R W1818L / R
W0918L / R W19.518L / R
W10.518L / R W2118L / R
W1218L / R W22.518L / R
W13.518L / R W2418L / R
W1518L / R

Item Ref: 2620

21h Wall 1 Door

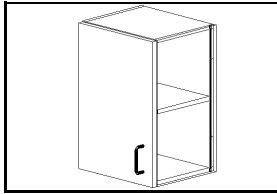

Height: 21 7/16 (544)
Depth: 11 7/8 (300.5)
1 Adj Shelf

Door is 21 5/16h (541).

Wall cabinets can also be ordered in Custom depths +/- 3. Custom depth upcharge applies and depth must be added to code after height.

W0621L / R W16.521L / R
W07.521L / R W1821L / R
W0921L / R W19.521L / R
W10.521L / R W2121L / R
W1221L / R W22.521L / R
W13.521L / R W2421L / R
W1521L / R

Item Ref: 2630

24h Wall 1 Door

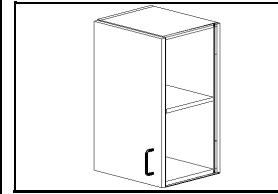

Height: 23 15/16 (608)
Depth: 11 7/8 (300.5)
1 Adj Shelf

Door is 23 13/16h (605).

Wall cabinets can also be ordered in Custom depths +/- 3. Custom depth upcharge applies and depth must be added to code after height.

W0624L / R W16.524L / R
W07.524L / R W1824L / R
W0924L / R W19.524L / R
W10.524L / R W2124L / R
W1224L / R W22.524L / R
W13.524L / R W2424L / R
W1524L / R

Item Ref: 2640

27h Wall 1 Door

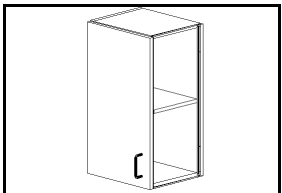

Height: 26 7/16 (672)
Depth: 11 7/8 (300.5)
1 Adj Shelf

Door is 26 5/16h (669).

Wall cabinets can also be ordered in Custom depths +/- 3. Custom depth upcharge applies and depth must be added to code after height.

W0627L / R W16.527L / R
W07.527L / R W1827L / R
W0927L / R W19.527L / R
W10.527L / R W2127L / R
W1227L / R W22.527L / R
W13.527L / R W2427L / R
W1527L / R

Item Ref: 2650

29h Wall 1 Door

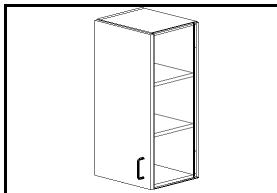

Height: 29 (736)
Depth: 11 7/8 (300.5)
2 Adj Shelf

Doors are 28 7/8h (733).

Wall cabinets can also be ordered in Custom depths +/- 3. Custom depth upcharge applies and depth must be added to code after height.

W0629L / R W16.529L / R
W07.529L / R W1829L / R
W0929L / R W19.529L / R
W10.529L / R W2129L / R
W1229L / R W22.529L / R
W13.529L / R W2429L / R
W1529L / R

Item Ref: 2660

30h Wall 1 Door

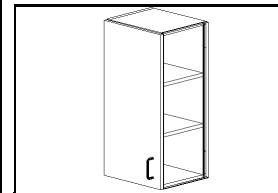

Height: 30 1/4 (768)
Depth: 11 7/8 (300.5)
2 Adj Shelf

Door is 30 1/8h (765).

Wall cabinets can also be ordered in Custom depths +/- 3. Custom depth upcharge applies and depth must be added to code after height.

W0630L / R W16.530L / R
W07.530L / R W1830L / R
W0930L / R W19.530L / R
W10.530L / R W2130L / R
W1230L / R W22.530L / R
W13.530L / R W2430L / R
W1530L / R

Item Ref: 2670

33h Wall 1 Door

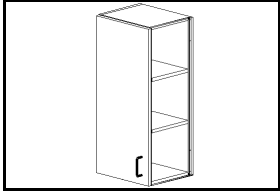

Height: 32 3/4 (832)
 Depth: 11 7/8 (300.5)
 2 Adj Shelf
 Door is 32 5/8 (829).

Wall cabinets can also be ordered in Custom depths +/- 3. Custom depth upcharge applies and depth must be added to code after height.

W0633L / R W16.533L / R
 W07.533L / R W1833L / R
 W0933L / R W19.533L / R
 W10.533L / R W2133L / R
 W1233L / R W22.533L / R
 W13.533L / R W2433L / R
 W1533L / R

Item Ref: 2680

33h X 24d Wall 1 Door

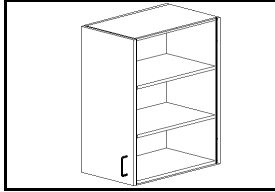

Height: 32 3/4 (832)
 Depth: 23 5/8 (600.5)
 2 Adj Shelf
 Door is 32 5/8 (829).

Wall cabinets can also be ordered in Custom depths +/- 3. Custom depth upcharge applies and depth must be added to code after height.

Also used in Stack up configurations.

W123324L / R W183324L / R
 W13.53324L / R W19.53324L / R
 W153324L / R W213324L / R
 W16.53324L / R W22.53324L / R

Item Ref: 2690

36h Wall 1 Door

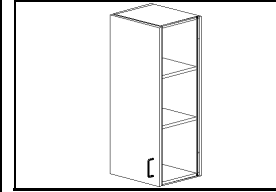

Height: 35 1/4 (896)
 Depth: 11 7/8 (300.5)
 2 Adj Shelf
 Door is 35 1/8 (893).

Wall cabinets can also be ordered in Custom depths +/- 3. Custom depth upcharge applies and depth must be added to code after height.

W0636L / R W16.536L / R
 W07.536L / R W1836L / R
 W0936L / R W19.536L / R
 W10.536L / R W2136L / R
 W1236L / R W22.536L / R
 W13.536L / R W2436L / R
 W1536L / R

Item Ref: 2700

36h X 24d Wall 1 Door

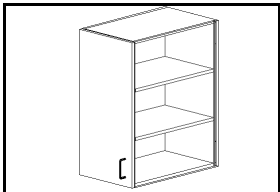

Height: 35 1/4 (896)
 Depth: 23 5/8 (600.5)
 2 Adj Shelf
 Door is 35 1/8 (893).

Wall cabinets can also be ordered in Custom depths +/- 3. Custom depth upcharge applies and depth must be added to code after height.

Also used in Stack up configurations.

W123624L / R W183624L / R
 W13.53624L / R W19.53624L / R
 W153624L / R W213624L / R
 W16.53624L / R W22.53624L / R

Item Ref: 2710

39h Wall 1 Door

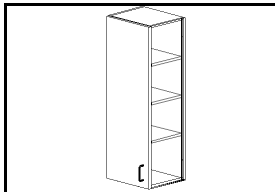

Height: 39 1/16 (992)
 Depth: 11 7/8 (300.5)
 3 Adj Shelf
 Door is 38 15/16 (989).

Wall cabinets can also be ordered in Custom depths +/- 3. Custom depth upcharge applies and depth must be added to code after height.

W0639L / R W16.539L / R
 W07.539L / R W1839L / R
 W0939L / R W19.539L / R
 W10.539L / R W2139L / R
 W1239L / R W22.539L / R
 W13.539L / R W2439L / R
 W1539L / R

Item Ref: 2720

39h X 24d Wall 1 Door

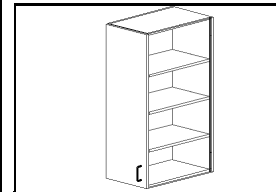

Height: 39 1/16 (992)
 Depth: 23 5/8 (600.5)
 3 Adj Shelf
 Door is 38 15/16 (989).

Wall cabinets can also be ordered in Custom depths +/- 3. Custom depth upcharge applies and depth must be added to code after height.

Also used in Stack up configurations.

W123924L / R W183924L / R
 W13.53924L / R W19.53924L / R
 W153924L / R W213924L / R
 W16.53924L / R W22.53924L / R

Item Ref: 2730

40h Wall 1 Door

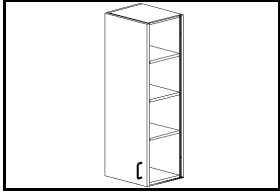

Height: 40 1/4 (1024)
Depth: 11 7/8 (300.5)
3 Adj Shelf

Door is 40 1/8h (1021).

Wall cabinets can also be ordered in Custom depths +/- 3. Custom depth upcharge applies and depth must be added to code after height.

W0640L / R W16.540L / R
W07.540L / R W1840L / R
W0940L / R W19.540L / R
W10.540L / R W2140L / R
W1240L / R W22.540L / R
W13.540L / R W2440L / R
W1540L / R

Item Ref: 2740

40h X 24d Wall 1 Door

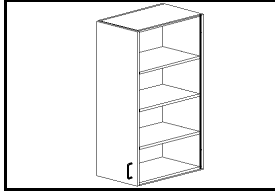

Height: 40 1/4 (1024)
Depth: 23 5/8 (600.5)
3 Adj Shelf

Door is 40 1/8h (1021).

Wall cabinets can also be ordered in Custom depths +/- 3. Custom depth upcharge applies and depth must be added to code after height.

Also used in Stack up configurations.

W124024L / R W184024L / R
W13.54024L / R W19.54024L / R
W154024L / R W214024L / R
W16.54024L / R W22.54024L / R

Item Ref: 2750

42h Wall 1 Door

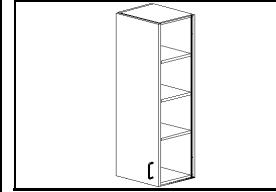

Height: 41 9/16 (1056)
Depth: 11 7/8 (300.5)
3 Adj Shelf

Door is 41 7/16h (1053).

Wall cabinets can also be ordered in Custom depths +/- 3. Custom depth upcharge applies and depth must be added to code after height.

W0642L / R W16.542L / R
W07.542L / R W1842L / R
W0942L / R W19.542L / R
W10.542L / R W2142L / R
W1242L / R W22.542L / R
W13.542L / R W2442L / R
W1542L / R

Item Ref: 2760

42h X 24d Wall 1 Door

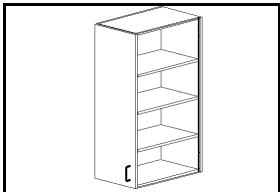

Height: 41 9/16 (1056)
Depth: 23 5/8 (600.5)
3 Adj Shelf

Door is 41 7/16h (1053).

Wall cabinets can also be ordered in Custom depths +/- 3. Custom depth upcharge applies and depth must be added to code after height.

Also used in Stack up configurations.

W124224L / R W184224L / R
W13.54224L / R W19.54224L / R
W154224L / R W214224L / R
W16.54224L / R W22.54224L / R

Item Ref: 2770

44h X 18d Wall 1 Door

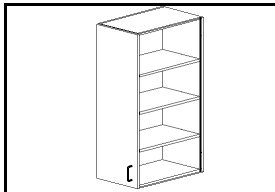

Height: 44 (1120)
Depth: 17 3/4 (450.5)
3 Adj Shelf

Door is 44h (1117).

Suited for use with FBW4418

Available in 18 depth only.

W094418L / R W13.54418L / R
W10.54418L / R W154418L / R
W124418L / R

Item Ref: 2780

12h Wall 2 Doors

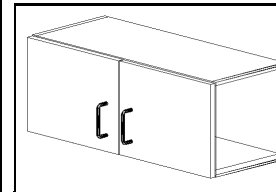

Height: 11 3/8 (288)
Depth: 11 7/8 (300.5)
No Adj Shelf

Doors are 11 1/4h (285).

Wall cabinets can also be ordered in Custom depths +/- 3. Custom depth upcharge applies and depth must be added to code after height.

Note: 39w and wider have vertical stile for added strength.

W2412 W3912
W2712 W4212
W3012 W4512
W3312 W4812
W3612

Item Ref: 2790

12h X 24d Wall 2 Doors

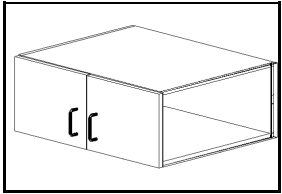

Height: 11 3/8 (288)
Depth: 23 5/8 (600.5)
No Adj Shelf

Doors are 11 1/4h (285).

Wall cabinets can also be ordered in Custom depths +/- 3. Custom depth upcharge applies and depth must be added to code after height.

Note: 39w and wider have vertical stile for added strength.

W241224 W391224
W271224 W421224
W301224 W451224
W331224 W481224
W361224

Item Ref: 2800

15h Wall 2 Doors

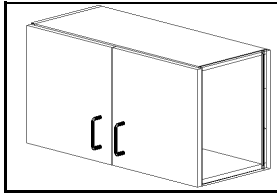

Height: 15 1/8 (384)
Depth: 11 7/8 (300.5)
No Adj Shelf

Doors are 15h (381).

Wall cabinets can also be ordered in Custom depths +/- 3. Custom depth upcharge applies and depth must be added to code after height.

Note: 39w and wider have vertical stile for added strength.

W2415 W3915
W2715 W4215
W3015 W4515
W3315 W4815
W3615

Item Ref: 2810

15h X 24d Wall 2 Doors

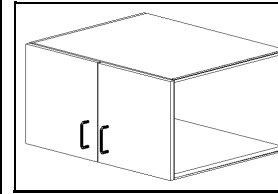

Height: 15 1/8 (384)
Depth: 23 5/8 (600.5)
No Adj Shelf

Doors are 15h (381).

Wall cabinets can also be ordered in Custom depths +/- 3. Custom depth upcharge applies and depth must be added to code after height.

Note: 39w and wider have vertical stile for added strength.

W241524 W391524
W271524 W421524
W301524 W451524
W331524 W481524
W361524

Item Ref: 2820

18h Wall 2 Doors

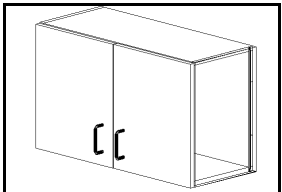

Height: 17 5/8 (448)
Depth: 11 7/8 (300.5)
No Adj Shelf

Doors are 17 1/2h (445).

Wall cabinets can also be ordered in Custom depths +/- 3. Custom depth upcharge applies and depth must be added to code after height.

Note: 39w and wider have vertical stile for added strength.

W2418 W3918
W2718 W4218
W3018 W4518
W3318 W4818
W3618

Item Ref: 2830

18h X 24d Wall 2 Doors

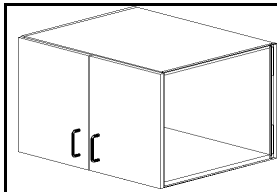

Height: 17 5/8 (448)
Depth: 23 5/8 (600.5)
No Adj Shelf

Doors are 17 1/2h (445).

Wall cabinets can also be ordered in Custom depths +/- 3. Custom depth upcharge applies and depth must be added to code after height.

Note: 39w and wider have vertical stile for added strength.

W241824 W391824
W271824 W421824
W301824 W451824
W331824 W481824
W361824

Item Ref: 2840

21h Wall 2 Doors

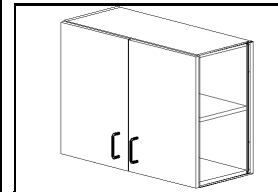

Height: 21 7/16 (544)
Depth: 11 7/8 (300.5)
1 Adj Shelf

Doors are 21 5/16h (541).

Wall cabinets can also be ordered in Custom depths +/- 3. Custom depth upcharge applies and depth must be added to code after height.

Note: 39w and wider have vertical stile to support shelf.

W2421 W3921
W2721 W4221
W3021 W4521
W3321 W4821
W3621

Item Ref: 2850

21h X 24d Wall 2 Doors

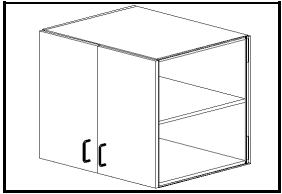

Height: 21 7/16 (544)
Depth: 11 7/8 (300.5)
1 Adj Shelf

Doors are 21 5/16h (541).

Wall cabinets can also be ordered in Custom depths +/- 3. Custom depth upcharge applies and depth must be added to code after height.

Note: 39w and wider have vertical stile to support shelf.

W242124 W392124
W272124 W422124
W302124 W452124
W332124 W482124
W362124

Item Ref: 2860

24h Wall 2 Doors

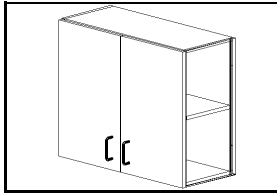

Height: 23 15/16 (608)
Depth: 11 7/8 (300.5)
1 Adj Shelf

Doors are 23 13/16h (605).

Wall cabinets can also be ordered in Custom depths +/- 3. Custom depth upcharge applies and depth must be added to code after height.

Note: 39w and wider have vertical stile to support shelf.

W2424 W3924
W2724 W4224
W3024 W4524
W3324 W4824
W3624

Item Ref: 2870

24h X 24d Wall 2 Doors

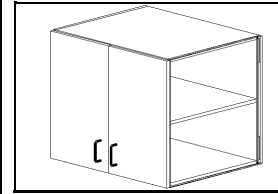

Height: 23 15/16 (608)
Depth: 23 5/8 (600.5)
1 Adj Shelf

Doors are 23 13/16h (605).

Wall cabinets can also be ordered in Custom depths +/- 3. Custom depth upcharge applies and depth must be added to code after height.

Note: 39w and wider have vertical stile to support shelf.

W242424 W392424
W272424 W422424
W302424 W452424
W332424 W482424
W362424

Item Ref: 2880

27h Wall 2 Doors

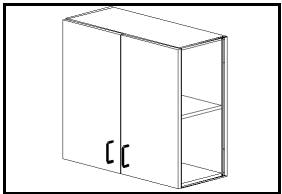

Height: 26 7/16 (672)
Depth: 11 7/8 (300.5)
1 Adj Shelf

Doors are 26 5/16h (669).

Wall cabinets can also be ordered in Custom depths +/- 3. Custom depth upcharge applies and depth must be added to code after height.

Note: 39w and wider have vertical stile to support shelf.

W2427 W3927
W2727 W4227
W3027 W4527
W3327 W4827
W3627

Item Ref: 2890

27h X 24d Wall 2 Doors

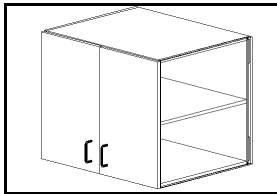

Height: 26 7/16 (672)
Depth: 23 5/8 (600.5)
1 Adj Shelf

Doors are 26 5/16h (669).

Wall cabinets can also be ordered in Custom depths +/- 3. Custom depth upcharge applies and depth must be added to code after height.

Note: 39w and wider have vertical stile to support shelf.

W242724 W392724
W272724 W422724
W302724 W452724
W332724 W482724
W362724

Item Ref: 2900

29h Wall 2 Doors

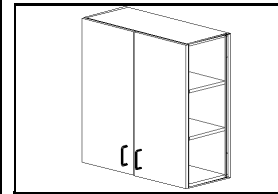

Height: 29 (736)
Depth: 11 7/8 (300.5)
2 Adj Shelf

Doors are 28 7/8h (733).

Wall cabinets can also be ordered in Custom depths +/- 3. Custom depth upcharge applies and depth must be added to code after height.

Note: 39w and wider have vertical stile to support shelf.

W2429 W3929
W2729 W4229
W3029 W4529
W3329 W4829
W3629

Item Ref: 2910

29h X 24d Wall 2 Doors

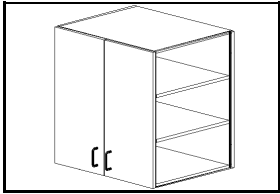

Height: 29 (736)
Depth: 23 5/8 (600.5)
2 Adj Shelf

Doors are 28 7/8h (733).

Wall cabinets can also be ordered in Custom depths +/- 3. Custom depth upcharge applies and depth must be added to code after height.

Note: 39w and wider have vertical stile to support shelf.

W242924 W392924
W272924 W422924
W302924 W452924
W332924 W482924
W362924

Item Ref: 2920

30h Wall 2 Doors

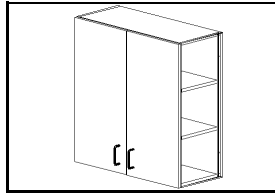

Height: 30 1/4 (768)
Depth: 11 7/8 (300.5)
2 Adj Shelf

Doors are 30 1/8h (765).

Wall cabinets can also be ordered in Custom depths +/- 3. Custom depth upcharge applies and depth must be added to code after height.

Note: 39w and wider have vertical stile to support shelf.

W2430 W3930
W2730 W4230
W3030 W4530
W3330 W4830
W3630

Item Ref: 2930

30h X 24d Wall 2 Doors

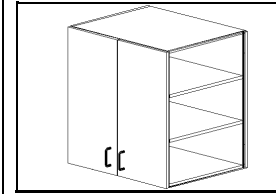

Height: 30 1/4 (768)
Depth: 23 5/8 (600.5)
2 Adj Shelf

Doors are 30 1/8h (765).

Wall cabinets can also be ordered in Custom depths +/- 3. Custom depth upcharge applies and depth must be added to code after height.

Note: 39w and wider have vertical stile to support shelf.

W243024 W393024
W273024 W423024
W303024 W453024
W333024 W483024
W363024

Item Ref: 2940

33h Wall 2 Doors

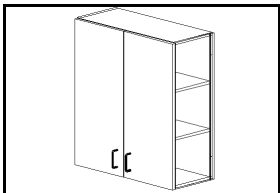

Height: 32 3/4 (882)
Depth: 11 7/8 (300.5)
2 Adj Shelf

Doors are 32 5/8h (829).

Wall cabinets can also be ordered in Custom depths +/- 3. Custom depth upcharge applies and depth must be added to code after height.

Note: 39w and wider have vertical stile to support shelf.

W2433 W3933
W2733 W4233
W3033 W4533
W3333 W4833
W3633

Item Ref: 2950

33h X 24d Wall 2 Doors

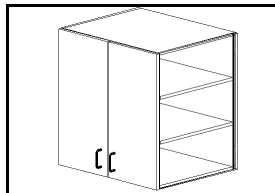

Height: 32 3/4 (882)
Depth: 23 5/8 (600.5)
2 Adj Shelf

Doors are 32 5/8h (829).

Wall cabinets can also be ordered in Custom depths +/- 3. Custom depth upcharge applies and depth must be added to code after height.

Note: 39w and wider have vertical stile to support shelf.

W243324 W393324
W273324 W423324
W303324 W453324
W333324 W483324
W363324

Item Ref: 2960

36h Wall 2 Doors

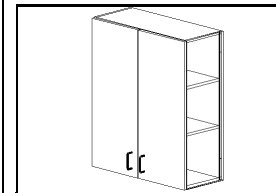

Height: 35 1/4 (896)
Depth: 11 7/8 (300.5)
2 Adj Shelf

Doors are 35 1/8h (893).

Wall cabinets can also be ordered in Custom depths +/- 3. Custom depth upcharge applies and depth must be added to code after height.

Note: 39w and wider have vertical stile to support shelf.

W2436 W3936
W2736 W4236
W3036 W4536
W3336 W4836
W3636

Item Ref: 2970

36h X 24d Wall 2 Doors

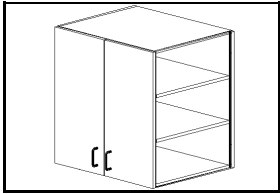

Height: 35 1/4 (896)
Depth: 23 5/8 (600.5)
2 Adj Shelf

Doors are 35 1/8h (893).

Wall cabinets can also be ordered in Custom depths +/- 3. Custom depth upcharge applies and depth must be added to code after height.

Note: 39w and wider have vertical stile to support shelf.

W243624 W393624
W273624 W423624
W303624 W453624
W333624 W483624
W363624

Item Ref: 2980

39h Wall 2 Doors

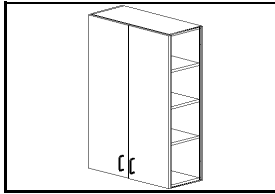

Height: 39 1/16 (992)
Depth: 11 7/8 (300.5)
3 Adj Shelf

Doors are 38 15/16h (989).

Wall cabinets can also be ordered in Custom depths +/- 3. Custom depth upcharge applies and depth must be added to code after height.

Note: 39w and wider have vertical stile to support shelf.

W2439 W3939
W2739 W4239
W3039 W4539
W3339 W4839
W3639

Item Ref: 2990

39h X 24d Wall 2 Doors

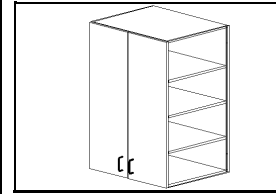

Height: 39 1/16 (992)
Depth: 23 5/8 (600.5)
3 Adj Shelf

Doors are 38 15/16h (989).

Wall cabinets can also be ordered in Custom depths +/- 3. Custom depth upcharge applies and depth must be added to code after height.

Note: 39w and wider have vertical stile to support shelf.

W243924 W393924
W273924 W423924
W303924 W453924
W333924 W483924
W363924

Item Ref: 3000

40h Wall 2 Doors

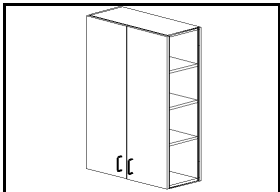

Height: 40 1/4 (1024)
Depth: 11 7/8 (300.5)
3 Adj Shelf

Door is 40 1/8h (1021).

Wall cabinets can also be ordered in Custom depths +/- 3. Custom depth upcharge applies and depth must be added to code after height.

Note: 39w and wider have vertical stile to support shelf.

W2440 W3940
W2740 W4240
W3040 W4540
W3340 W4840
W3640

Item Ref: 3010

40h X 24d Wall 2 Doors

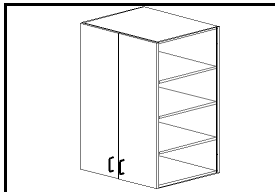

Height: 40 1/4 (1024)
Depth: 23 5/8 (600.5)
3 Adj Shelf

Door is 40 1/8h (1021).

Wall cabinets can also be ordered in Custom depths +/- 3. Custom depth upcharge applies and depth must be added to code after height.

Note: 39w and wider have vertical stile to support shelf.

W244024 W394024
W274024 W424024
W304024 W454024
W334024 W484024
W364024

Item Ref: 3020

42h Wall 2 Doors

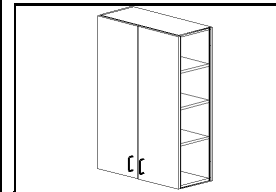

Height: 41 9/16 (1056)
Depth: 11 7/8 (300.5)
3 Adj Shelf

Doors are 41 7/16h (1053).

Wall cabinets can also be ordered in Custom depths +/- 3. Custom depth upcharge applies and depth must be added to code after height.

Note: 39w and wider have vertical stile to support shelf.

W2442 W3942
W2742 W4242
W3042 W4542
W3342 W4842
W3642

Item Ref: 3030

42h X 24d Wall 2 Doors

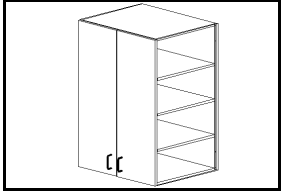

Height: 41 9/16 (1056)
 Depth: 23 5/8 (600.5)
 3 Adj Shelf

Doors are 41 7/16h (1053).

Wall cabinets can also be ordered in Custom depths +/- 3. Custom depth upcharge applies and depth must be added to code after height.

Note: 39w and wider have vertical stile to support shelf.

W244224 W394224
 W274224 W424224
 W304224 W454224
 W334224 W484224
 W364224

Item Ref: 3040

18h Wall Corner Blind LH 1 Door

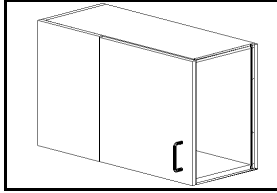

Height: 17 5/8 (448)
 Depth: 11 7/8 (300.5)
 No Adj Shelf

12w Blind Panel c/w 3w Filler.
 Door is 17 1/2h (445).

Note: Minimum 3 Pull from wall at panel end for Blind Wall designs and installation to work.

EDW = Exposed Door Width

TOS = Total Occupied Space (Cab + 3 Min Pull)

WC2418L (12 EDW with 27 TOS)
 WC2718L (15 EDW with 30 TOS)
 WC3018L (18 EDW with 33 TOS)
 WC3318L (21 EDW with 36 TOS)
 WC3618L (24 EDW with 39 TOS)

Item Ref: 3050

18h Wall Corner Blind RH 1 Door

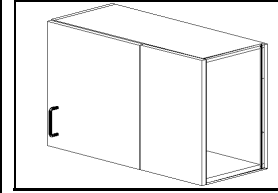

Height: 17 5/8 (448)
 Depth: 11 7/8 (300.5)
 No Adj Shelf

12w Blind Panel c/w 3w Filler.
 Door is 17 1/2h (445).

Note: Minimum 3 Pull from wall at panel end for Blind Wall designs and installation to work.

EDW = Exposed Door Width

TOS = Total Occupied Space (Cab + 3 Min Pull)

WC2418R (12 EDW with 27 TOS)
 WC2718R (15 EDW with 30 TOS)
 WC3018R (18 EDW with 33 TOS)
 WC3318R (21 EDW with 36 TOS)
 WC3618R (24 EDW with 39 TOS)

Item Ref: 3060

24h Wall Corner Blind LH 1 Door

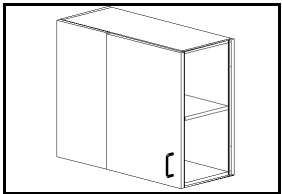

Height: 23 15/16 (608)
 Depth: 11 7/8 (300.5)
 1 Adj Shelf

12w Blind Panel c/w 3w Filler.
 Door is 23 13/16h (605).

Note: Minimum 3 Pull from wall at panel end for Blind Wall designs and installation to work.

EDW = Exposed Door Width

TOS = Total Occupied Space (Cab + 3 Min Pull)

WC2424L (12 EDW with 27 TOS)
 WC2724L (15 EDW with 30 TOS)
 WC3024L (18 EDW with 33 TOS)
 WC3324L (21 EDW with 36 TOS)
 WC3624L (24 EDW with 39 TOS)

Item Ref: 3070

24h Wall Corner Blind RH 1 Door

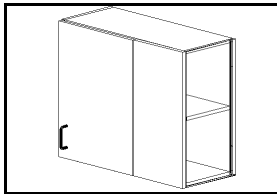

Height: 23 15/16 (608)
 Depth: 11 7/8 (300.5)
 1 Adj Shelf

12w Blind Panel c/w 3w Filler.
 Door is 23 13/16h (605).

Note: Minimum 3 Pull from wall at panel end for Blind Wall designs and installation to work.

EDW = Exposed Door Width

TOS = Total Occupied Space (Cab + 3 Min Pull)

WC2424R (12 EDW with 27 TOS)
 WC2724R (15 EDW with 30 TOS)
 WC3024R (18 EDW with 33 TOS)
 WC3324R (21 EDW with 36 TOS)
 WC3624R (24 EDW with 39 TOS)

Item Ref: 3080

30h Wall Corner Blind LH 1 Door

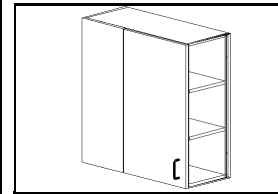

Height: 30 1/4 (768)
 Depth: 11 7/8 (300.5)
 2 Adj Shelf

12w Blind Panel c/w 3w Filler.
 Door is 30 1/8h (765).

Note: Minimum 3 Pull from wall at panel end for Blind Wall designs and installation to work.

EDW = Exposed Door Width

TOS = Total Occupied Space (Cab + 3 Min Pull)

WC2430L (12 EDW with 27 TOS)
 WC2730L (15 EDW with 30 TOS)
 WC3030L (18 EDW with 33 TOS)
 WC3330L (21 EDW with 36 TOS)
 WC3630L (24 EDW with 39 TOS)

Item Ref: 3090

30h Wall Corner Blind RH 1 Door

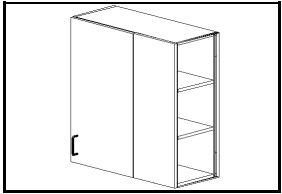

Height: 30 1/4 (768)
 Depth: 11 7/8 (300.5)
 2 Adj Shelf

12w Blind Panel c/w 3w Filler.
 Door is 30 1/8h (765).

Note: Minimum 3 Pull from wall at panel end for Blind Wall designs and installation to work.

EDW = Exposed Door Width

TOS = Total Occupied Space (Cab + 3 Min Pull)

WC2430R (12 EDW with 27 TOS)
 WC2730R (15 EDW with 30 TOS)
 WC3030R (18 EDW with 33 TOS)
 WC3330R (21 EDW with 36 TOS)
 WC3630R (24 EDW with 39 TOS)

Item Ref: 3100

36h Wall Corner Blind LH 1 Door

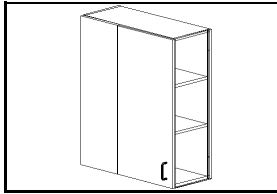

Height: 35 1/4 (896)
 Depth: 11 7/8 (300.5)
 2 Adj Shelf

12w Blind Panel c/w 3w Filler.
 Door is 35 1/8h (893).

Note: Minimum 3 Pull from wall at panel end for Blind Wall designs and installation to work.

EDW = Exposed Door Width

TOS = Total Occupied Space (Cab + 3 Min Pull)

WC2436L (12 EDW with 27 TOS)
 WC2736L (15 EDW with 30 TOS)
 WC3036L (18 EDW with 33 TOS)
 WC3336L (21 EDW with 36 TOS)
 WC3636L (24 EDW with 39 TOS)

Item Ref: 3110

36h Wall Corner Blind RH 1 Door

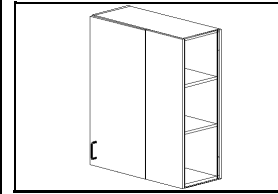

Height: 35 1/4 (896)
 Depth: 11 7/8 (300.5)
 2 Adj Shelf

12w Blind Panel c/w 3w Filler.
 Door is 35 1/8h (893).

Note: Minimum 3 Pull from wall at panel end for Blind Wall designs and installation to work.

EDW = Exposed Door Width

TOS = Total Occupied Space (Cab + 3 Min Pull)

WC2436R (12 EDW with 27 TOS)
 WC2736R (15 EDW with 30 TOS)
 WC3036R (18 EDW with 33 TOS)
 WC3336R (21 EDW with 36 TOS)
 WC3636R (24 EDW with 39 TOS)

Item Ref: 3120

42h Wall Corner Blind LH 1 Door

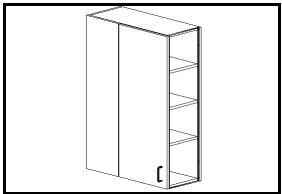

Height: 41 9/16 (1056)
 Depth: 11 7/8 (300.5)
 3 Adj Shelf

12w Blind Panel c/w 3w Filler.
 Door is 41 7/16h (1053).

Note: Minimum 3 Pull from wall at panel end for Blind Wall designs and installation to work.

EDW = Exposed Door Width

TOS = Total Occupied Space (Cab + 3 Min Pull)

WC2442L (12 EDW with 27 TOS)
 WC2742L (15 EDW with 30 TOS)
 WC3042L (18 EDW with 33 TOS)
 WC3342L (21 EDW with 36 TOS)
 WC3642L (24 EDW with 39 TOS)

Item Ref: 3130

42h Wall Corner Blind RH 1 Door

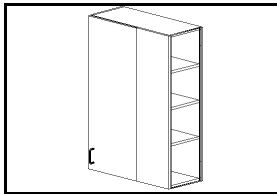

Height: 41 9/16 (1056)
 Depth: 11 7/8 (300.5)
 3 Adj Shelf

12w Blind Panel c/w 3w Filler.
 Door is 41 7/16h (1053).

Note: Minimum 3 Pull from wall at panel end for Blind Wall designs and installation to work.

EDW = Exposed Door Width

TOS = Total Occupied Space (Cab + 3 Min Pull)

WC2442R (12 EDW with 27 TOS)
 WC2742R (15 EDW with 30 TOS)
 WC3042R (18 EDW with 33 TOS)
 WC3342R (21 EDW with 36 TOS)
 WC3642R (24 EDW with 39 TOS)

Item Ref: 3140

18h Wall Corner Blind LH 2 Doors

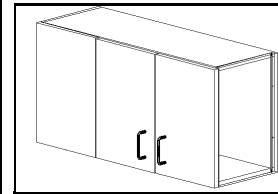

Height: 17 5/8 (448)
 Depth: 11 7/8 (300.5)
 No Adj Shelf

12w Blind Panel c/w 3w Filler.
 Doors are 17 1/2h (445).

Note: Minimum 3 Pull from wall at panel end for Blind Wall designs and installation to work.

EDW = Exposed Door Width

TOS = Total Occupied Space (Cab + 3 Min Pull)

WC3618L-2D (24 EDW with 39 TOS)
 WC3918L (27 EDW with 42 TOS)
 WC4218L (30 EDW with 45 TOS)
 WC4518L (33 EDW with 48 TOS)
 WC4818L (36 EDW with 51 TOS)

Item Ref: 3150

18h Wall Corner Blind RH 2 Doors

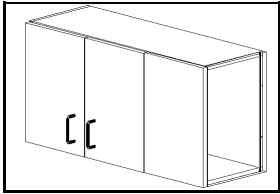

Height: 17 5/8 (448)
 Depth: 11 7/8 (300.5)
 No Adj Shelf
 12w Blind Panel c/w 3w Filler.
 Doors are 17 1/2h (445).

Note: Minimum 3 Pull from wall at panel end for Blind Wall designs and installation to work.
 EDW = Exposed Door Width

TOS = Total Occupied Space (Cab + 3 Min Pull)

WC3618R-2D (24 EDW with 39 TOS)
 WC3918R (27 EDW with 42 TOS)
 WC4218R (30 EDW with 45 TOS)
 WC4518R (33 EDW with 48 TOS)
 WC4818R (36 EDW with 51 TOS)

Item Ref: 3160

24h Wall Corner Blind LH 2 Doors

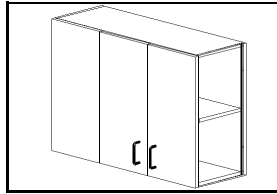

Height: 23 15/16 (608)
 Depth: 11 7/8 (300.5)
 1 Adj Shelf
 12w Blind Panel c/w 3w Filler.
 Doors are 23 13/16h (605).

Note: Minimum 3 Pull from wall at panel end for Blind Wall designs and installation to work.
 EDW = Exposed Door Width

TOS = Total Occupied Space (Cab + 3 Min Pull)

WC3624L-2D (24 EDW with 39 TOS)
 WC3924L (27 EDW with 42 TOS)
 WC4224L (30 EDW with 45 TOS)
 WC4524L (33 EDW with 48 TOS)
 WC4824L (36 EDW with 51 TOS)

Item Ref: 3170

24h Wall Corner Blind RH 2 Doors

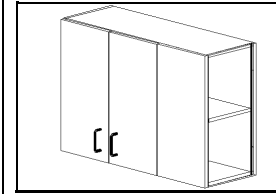

Height: 23 15/16 (608)
 Depth: 11 7/8 (300.5)
 1 Adj Shelf
 12w Blind Panel c/w 3w Filler.
 Doors are 23 13/16h (605).

Note: Minimum 3 Pull from wall at panel end for Blind Wall designs and installation to work.
 EDW = Exposed Door Width

TOS = Total Occupied Space (Cab + 3 Min Pull)

WC3624R-2D (24 EDW with 39 TOS)
 WC3924R (27 EDW with 42 TOS)
 WC4224R (30 EDW with 45 TOS)
 WC4524R (33 EDW with 48 TOS)
 WC4824R (36 EDW with 51 TOS)

Item Ref: 3180

30h Wall Corner Blind LH 2 Doors

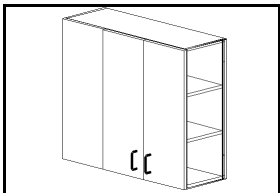

Height: 30 1/4 (768)
 Depth: 11 7/8 (300.5)
 2 Adj Shelf
 12w Blind Panel c/w 3w Filler.
 Doors are 30 1/8h (765).

Note: Minimum 3 Pull from wall at panel end for Blind Wall designs and installation to work.
 EDW = Exposed Door Width

TOS = Total Occupied Space (Cab + 3 Min Pull)

WC3630L-2D (24 EDW with 39 TOS)
 WC3930L (27 EDW with 42 TOS)
 WC4230L (30 EDW with 45 TOS)
 WC4530L (33 EDW with 48 TOS)
 WC4830L (36 EDW with 51 TOS)

Item Ref: 3190

30h Wall Corner Blind RH 2 Doors

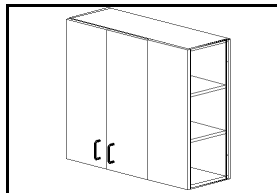

Height: 30 1/4 (768)
 Depth: 11 7/8 (300.5)
 2 Adj Shelf
 12w Blind Panel c/w 3w Filler.
 Doors are 30 1/8h (765).

Note: Minimum 3 Pull from wall at panel end for Blind Wall designs and installation to work.
 EDW = Exposed Door Width

TOS = Total Occupied Space (Cab + 3 Min Pull)

WC3630R-2D (24 EDW with 39 TOS)
 WC3930R (27 EDW with 42 TOS)
 WC4230R (30 EDW with 45 TOS)
 WC4530R (33 EDW with 48 TOS)
 WC4830R (36 EDW with 51 TOS)

Item Ref: 3200

36h Wall Corner Blind LH 2 Doors

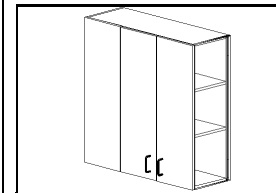

Height: 35 1/4 (896)
 Depth: 11 7/8 (300.5)
 2 Adj Shelf
 12w Blind Panel c/w 3w Filler.
 Doors are 35 1/8h (893).

Note: Minimum 3 Pull from wall at panel end for Blind Wall designs and installation to work.
 EDW = Exposed Door Width

TOS = Total Occupied Space (Cab + 3 Min Pull)

WC3636L-2D (24 EDW with 39 TOS)
 WC3936L (27 EDW with 42 TOS)
 WC4236L (30 EDW with 45 TOS)
 WC4536L (33 EDW with 48 TOS)
 WC4836L (36 EDW with 51 TOS)

Item Ref: 3210

36h Wall Corner Blind RH 2 Doors

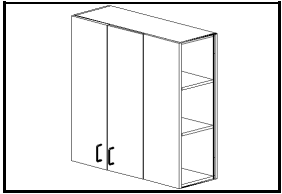

Height: 35 1/4 (896)
 Depth: 11 7/8 (300.5)
 2 Adj Shelf
 12w Blind Panel c/w 3w Filler.
 Doors are 35 1/8h (893).

Note: Minimum 3 Pull from wall at panel end for Blind Wall designs and installation to work.
 EDW = Exposed Door Width

TOS = Total Occupied Space (Cab + 3 Min Pull)

- WC3636R-2D (24 EDW with 39 TOS)
- WC3936R (27 EDW with 42 TOS)
- WC4236R (30 EDW with 45 TOS)
- WC4536R (33 EDW with 48 TOS)
- WC4836R (36 EDW with 51 TOS)

Item Ref: 3220

42h Wall Corner Blind LH 2 Doors

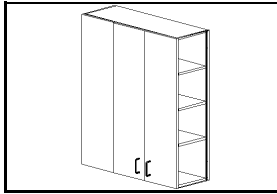

Height: 41 9/16 (1056)
 Depth: 11 7/8 (300.5)
 3 Adj Shelf
 12w Blind Panel c/w 3w Filler.
 Doors are 41 7/16h (1053).

Note: Minimum 3 Pull from wall at panel end for Blind Wall designs and installation to work.
 EDW = Exposed Door Width

TOS = Total Occupied Space (Cab + 3 Min Pull)

- WC3642L-2D (24 EDW with 39 TOS)
- WC3942L (27 EDW with 42 TOS)
- WC4242L (30 EDW with 45 TOS)
- WC4542L (33 EDW with 48 TOS)
- WC4842L (36 EDW with 51 TOS)

Item Ref: 3230

42h Wall Corner Blind RH 2 Doors

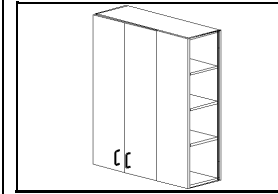

Height: 41 9/16 (1056)
 Depth: 11 7/8 (300.5)
 3 Adj Shelf
 12w Blind Panel c/w 3w Filler.
 Doors are 41 7/16h (1053).

Note: Minimum 3 Pull from wall at panel end for Blind Wall designs and installation to work.
 EDW = Exposed Door Width

TOS = Total Occupied Space (Cab + 3 Min Pull)

- WC3642R-2D (24 EDW with 39 TOS)
- WC3942R (27 EDW with 42 TOS)
- WC4242R (30 EDW with 45 TOS)
- WC4542R (33 EDW with 48 TOS)
- WC4842R (36 EDW with 51 TOS)

Item Ref: 3240

18h Wall Corner Angle 1 Door

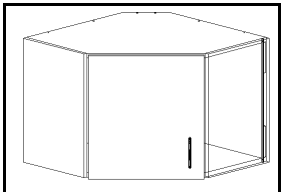

Height: 17 5/8 (448)
 Depth: 11 7/8 (300.5)
 No Adj Shelf
 Door is 17 1/2h (445).

- WCA2118L / R
- WCA2418L / R

Item Ref: 3250

24h Wall Corner Angle 1 Door

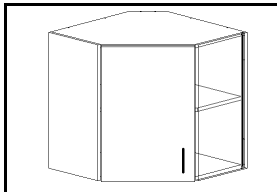

Height: 23 15/16 (608)
 Depth: 11 7/8 (300.5)
 1 Adj Shelf
 Door is 23 13/16h (605).

- WCA2124L / R
- WCA2424L / R

Item Ref: 3260

29h Wall Corner Angle 1 Door

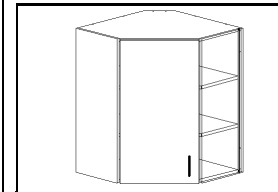

Height: 29 (736)
 Depth: 11 7/8 (300.5)
 2 Adj Shelf
 Door is 28 7/8h (733).

- WCA2129L / R
- WCA2429L / R

Item Ref: 3270

30h Wall Corner Angle 1 Door

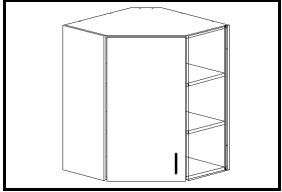

Height: 30 1/4 (768)
Depth: 11 7/8 (300.5)
2 Adj Shelf

Door is 30 1/8h (765).

WCA2130L / R
WCA2430L / R

Item Ref: 3280

36h Wall Corner Angle 1 Door

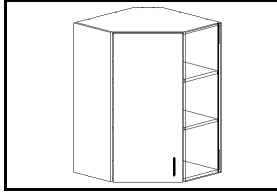

Height: 35 1/4 (896)
Depth: 11 7/8 (300.5)
2 Adj Shelf

Door is 35 1/8h (893).

WCA2136L / R
WCA2436L / R

Item Ref: 3290

39h Wall Corner Angle 1 Door

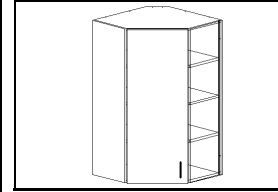

Height: 39 1/16 (992)
Depth: 11 7/8 (300.5)
3 Adj Shelf

Door is 38 15/16h (989).

WCA2139L / R
WCA2439L / R

Item Ref: 3300

40h Wall Corner Angle 1 Door

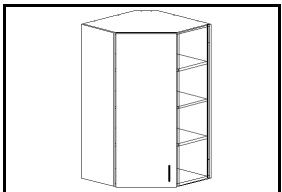

Height: 40 1/4 (1024)
Depth: 11 7/8 (300.5)
3 Adj Shelf

Door is 40 1/8h (1021).

WCA2140L / R
WCA2440L / R

Item Ref: 3310

42h Wall Corner Angle 1 Door

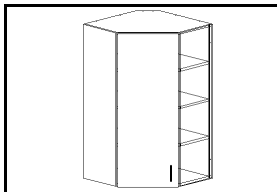

Height: 41 9/16 (1056)
Depth: 11 7/8 (300.5)
3 Adj Shelf

Door is 41 7/16h (1053).

WCA2142L / R
WCA2442L / R

Item Ref: 3320

27w X 36h X 15d Wall Corner Angle 1 Door

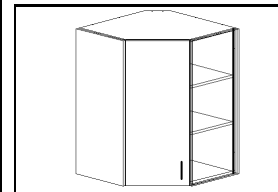

Height: 35 1/4 (896)
Depth: 14 7/8 (375.5)
2 Adj Shelf

Door is 35 1/8h (893).

WCA273615 occupies a design space of 27 X 27 including (2) plant on end gables to conceal door gaps as cabinet is bumped out to 15d.

WCA273615L / R

Item Ref: 3330

27w X 42h X 15d Wall Corner Angle 1 Door

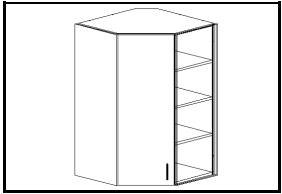

Height: 41 9/16 (1056)
Depth: 14 7/8 (375.5)
3 Adj Shelf

Door is 41 7/16h (1053).

WCA274215 occupies a design space of 27 X 27 including (2) plant on end gables to conceal door gaps as cabinet is bumped out to 15d.

WCA274215L / R

Item Ref: 3340

18h Wall Corner Corner 2 pc Door

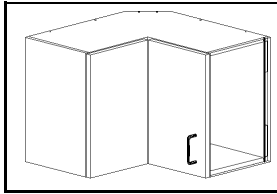

Height: 17 5/8 (448)
Depth: 11 7/8 (300.5)
No Adj Shelf

Doors are 17 1/2h (445).

WCC2418L / R

Item Ref: 3350

24h Wall Corner Corner 2 pc Door

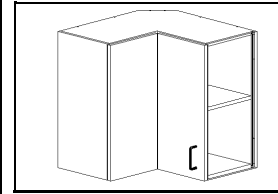

Height: 23 15/16 (608)
Depth: 11 7/8 (300.5)
1 Adj Shelf

Doors are 23 13/16h (605).

WCC2424L / R

Item Ref: 3360

29h Wall Corner Corner 2 pc Door

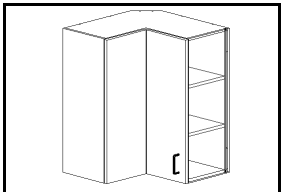

Height: 29 (736)
Depth: 11 7/8 (300.5)
2 Adj Shelf

Doors are 28 7/8h (733).

WCC2429L / R

Item Ref: 3370

30h Wall Corner Corner 2 pc Door

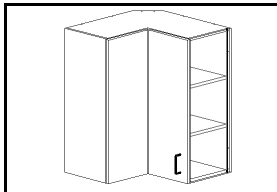

Height: 30 1/4 (768)
Depth: 11 7/8 (300.5)
2 Adj Shelf

Doors are 30 1/8h (765).

WCC2430L / R

Item Ref: 3380

36h Wall Corner Corner 2 pc Door

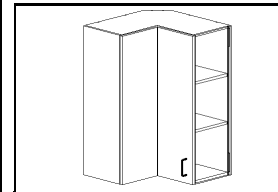

Height: 35 1/4 (896)
Depth: 11 7/8 (300.5)
2 Adj Shelf

Doors are 35 1/8h (893).

WCC2436L / R

Item Ref: 3390

40h Wall Corner Corner 2 pc Door

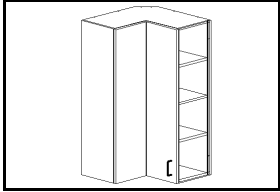

Height: 40 1/4 (1024)
Depth: 11 7/8 (300.5)
3 Adj Shelf

Doors are 40 1/8h (1021).

WCC2440L / R

Item Ref: 3400

42h Wall Corner Corner 2 pc Door

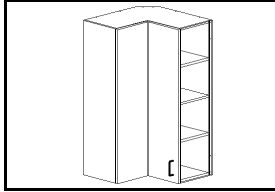

Height: 41 9/16 (1056)
Depth: 11 7/8 (300.5)
3 Adj Shelf

Doors are 41 7/16h (1053).

WCC2442L / R

Item Ref: 3410

Wall Diagonal End 2 Doors

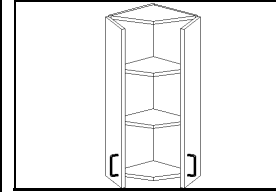

Height: Various
Depth: 11 7/8 (300.5)
No Adj Shelf

WDE1224 (1) Fixed Shelf
WDE1230 (2) Fixed Shelves
WDE1236 (2) Fixed Shelves
WDE1242 (3) Fixed Shelves

Item Ref: 3420

Wall Diagonal End 2 Doors

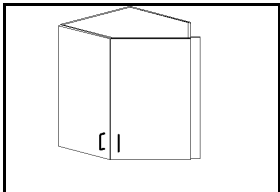

Height: Various
Depth: 11 7/8 (300.5)
* Adj Shelf

This cabinet is used for inside 45 degree walls where storage is required as opposed to using filler panels.

WDE152412 (1) Adjustable Shelf
WDE152712 (1) Adjustable Shelf
WDE153012 (2) Adjustable Shelves
WDE153312 (2) Adjustable Shelves
WDE153612 (2) Adjustable Shelves
WDE153912 (3) Adjustable Shelves
WDE154212 (3) Adjustable Shelves

Item Ref: 3430

24h Wall Diagonal Shelf RH

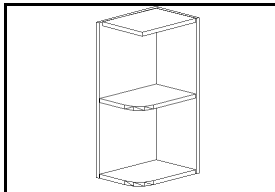

Height: 23 15/16 (608)
Depth: 12 5/8 (321.5)
No Adj Shelf

Wall Diagonal Shelf can have radiused or diagonal cut for shelving. Please specify on order. Top Shelf is left square for Crown. Order LH for LH WDS. (RH is pictured)

Note: Depth covers edges of adjacent cabinet doors and is finished.

WDS0624L / R
WDS0924L / R
WDS1224L / R

Item Ref: 3440

30h Wall Diagonal Shelf RH

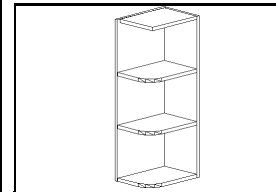

Height: 30 1/4 (768)
Depth: 12 5/8 (321.5)
No Adj Shelf

Wall Diagonal Shelf can have radiused or diagonal cut for shelving. Please specify on order. Top Shelf is left square for Crown. Order LH for LH WDS. (RH is pictured)

Note: Depth covers edges of adjacent cabinet doors and is finished.

WDS0630L / R
WDS0930L / R
WDS1230L / R

Item Ref: 3450

36h Wall Diagonal Shelf RH

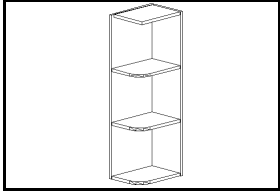

Height: 35 1/4 (896)
Depth: 12 5/8 (321.5)
No Adj Shelf

Wall Diagonal Shelf can have radiused or diagonal cut for shelving. Please specify on order. Top Shelf is left square for Crown. Order LH for LH WDS. (RH is pictured)

Note: Depth covers edges of adjacent cabinet doors and is finished.

WDS0636L / R
WDS0936L / R
WDS1236L / R

Item Ref: 3460

42h Wall Diagonal Shelf RH

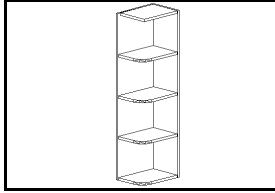

Height: 41 9/16 (1056)
Depth: 12 5/8 (321.5)
No Adj Shelf

Wall Diagonal Shelf can have radiused or diagonal cut for shelving. Please specify on order. Top Shelf is left square for Crown. Order LH for LH WDS. (RH is pictured)

Note: Depth covers edges of adjacent cabinet doors and is finished.

WDS0642L / R
WDS0942L / R
WDS1242L / R

Item Ref: 3470

Wall Hood Mantle with Liftup Door

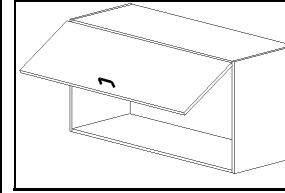

Height: 23 15/16 (608)
Depth: 17 3/4 (450.5)
No Adj Shelf

WHM482418 (48w X 24h X 18d with 16h Door)
WHM542418 (54w X 24h X 18d with 16h Door)
WHM602418 (60w X 24h X 18d with 16h Door)

WHM542718 (54w X 27h X 18d with 17h Door)

Item Ref: 3480

29h Wall Microwave 2 Doors

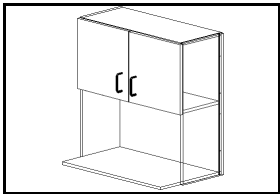

Height: 29 (736)
Depth: 11 7/8 (300.5)
No Adj Shelf

Standard Bottom Shelf can have diagonal or radiused corners and measures 18d (460mm)

Door Height 13 3/4h (349). M/W opening is 14 1/2h

WM2429
WM2729
WM3029
WM3329

Item Ref: 3490

30h Wall Microwave 2 Doors

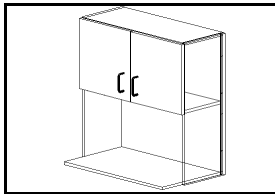

Height: 30 1/4 (768)
Depth: 11 7/8 (300.5)
No Adj Shelf

Standard Bottom Shelf can have diagonal or radiused corners and measures 18d (460mm)

Door Height 15h (381). M/W opening is 14 1/2h

WM2430
WM2730
WM3030
WM3330

Item Ref: 3500

33h Wall Microwave 2 Doors

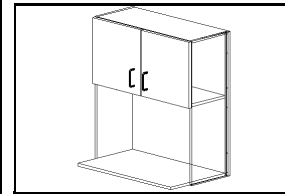

Height: 32 3/4 (832)
Depth: 11 7/8 (300.5)
No Adj Shelf

Standard Bottom Shelf can have diagonal or radiused corners and measures 18d (460mm)

Door Height 15h (381). M/W opening is 17h

WM2433
WM2733
WM3033
WM3333

Item Ref: 3510

36h Wall Microwave 2 Doors

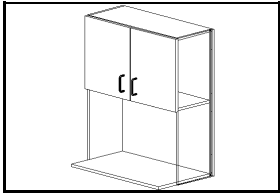

Height: 35 1/4 (896)
Depth: 11 7/8 (300.5)
No Adj Shelf

Standard Bottom Shelf can have diagonal or radiused corners and measures 18d (460mm)
Door Height 17 1/2h (445). M/W opening is 17h

WM2436
WM2736
WM3036
WM3336

Item Ref: 3520

39h Wall Microwave 2 Doors

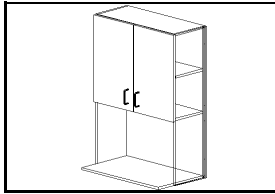

Height: 39 1/16 (992)
Depth: 11 7/8 (300.5)
1 Adj Shelf

Standard Bottom Shelf can have diagonal or radiused corners and measures 18d (460mm)
Door Height 21 5/16h (541). M/W opening is 17h

WM2439
WM2739
WM3039
WM3339

Item Ref: 3530

40h Wall Microwave 2 Doors

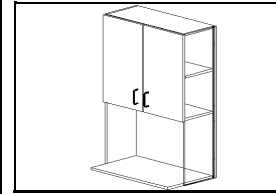

Height: 40 1/4 (1024)
Depth: 11 7/8 (300.5)
1 Adj Shelf

Standard Bottom Shelf can have diagonal or radiused corners and measures 18d (460mm)
Door Height 22 1/2h (573). M/W opening is 17h

WM2440
WM2740
WM3040
WM3340

Item Ref: 3540

42h Wall Microwave 2 Doors

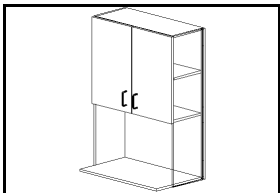

Height: 41 9/16 (1056)
Depth: 11 7/8 (300.5)
1 Adj Shelf

Standard Bottom Shelf can have diagonal or radiused corners and measures 18d (460mm)
Door Height 23 13/16h (605). M/W opening is 17h

WM2442
WM2742
WM3042
WM3342

Item Ref: 3550

12h Wall Open Shelf

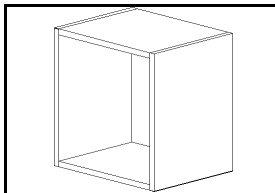

Height: 11 3/8 (288)
Depth: 11 7/8 (300.5)
No Adj Shelf

WOS's can also be ordered in Custom depths +/- 3. Custom depth upcharge applies and depth must be added to code after height.

WOS0612 WOS1512
WOS07.512 WOS16.512
WOS0912 WOS1812
WOS10.512 WOS19.512
WOS1212 WOS2112
WOS13.512 WOS22.512

Item Ref: 3560

15h Wall Open Shelf

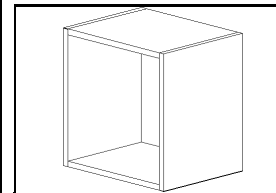

Height: 15 1/8 (384)
Depth: 11 7/8 (300.5)
No Adj Shelf

WOS's can also be ordered in Custom depths +/- 3. Custom depth upcharge applies and depth must be added to code after height.

WOS0615 WOS1515
WOS07.515 WOS16.515
WOS0915 WOS1815
WOS10.515 WOS19.515
WOS1215 WOS2115
WOS13.515 WOS22.515

Item Ref: 3570

18h Wall Open Shelf

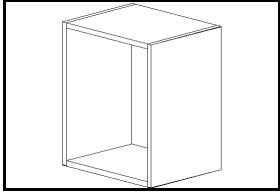

Height: 17 5/8 (448)
 Depth: 11 7/8 (300.5)
 No Adj Shelf

WOS's can also be ordered in Custom depths +/- 3. Custom depth upcharge applies and depth must be added to code after height.

WOS0618 WOS1518
 WOS07.518 WOS16.518
 WOS0918 WOS1818
 WOS10.518 WOS19.518
 WOS1218 WOS2118
 WOS13.518 WOS22.518

Item Ref: 3580

21h Wall Open Shelf

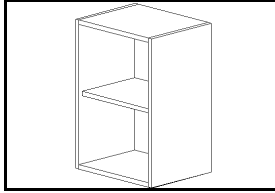

Height: 21 7/16 (544)
 Depth: 11 7/8 (300.5)
 1 Adj Shelf

WOS's can also be ordered in Custom depths +/- 3. Custom depth upcharge applies and depth must be added to code after height.

WOS0621 WOS1521
 WOS07.521 WOS16.521
 WOS0921 WOS1821
 WOS10.521 WOS19.521
 WOS1221 WOS2121
 WOS13.521 WOS22.521

Item Ref: 3590

24h Wall Open Shelf

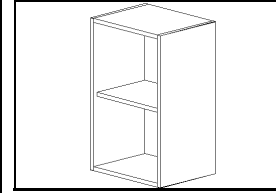

Height: 23 15/16 (608)
 Depth: 11 7/8 (300.5)
 1 Adj Shelf

WOS's can also be ordered in Custom depths +/- 3. Custom depth upcharge applies and depth must be added to code after height.

WOS0624 WOS1524
 WOS07.524 WOS16.524
 WOS0924 WOS1824
 WOS10.524 WOS19.524
 WOS1224 WOS2124
 WOS13.524 WOS22.524

Item Ref: 3600

27h Wall Open Shelf

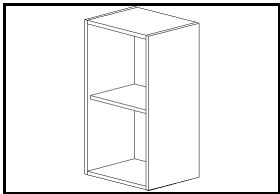

Height: 26 7/16 (672)
 Depth: 11 7/8 (300.5)
 1 Adj Shelf

WOS's can also be ordered in Custom depths +/- 3. Custom depth upcharge applies and depth must be added to code after height.

WOS0627 WOS1527
 WOS07.527 WOS16.527
 WOS09.527 WOS1827
 WOS10.527 WOS19.527
 WOS1227 WOS2127
 WOS13.527 WOS22.527

Item Ref: 3610

30h Wall Open Shelf

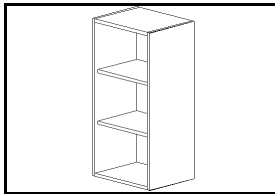

Height: 30/14 (768)
 Depth: 11 7/8 (300.5)
 2 Adj Shelf

WOS's can also be ordered in Custom depths +/- 3. Custom depth upcharge applies and depth must be added to code after height.

WOS0630 WOS1530
 WOS07.530 WOS16.530
 WOS0930 WOS1830
 WOS10.530 WOS19.530
 WOS1230 WOS2130
 WOS13.530 WOS22.530

Item Ref: 3620

33h Wall Open Shelf

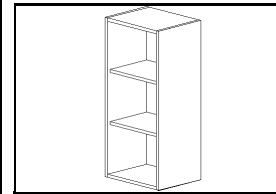

Height: 32 3/4 (832)
 Depth: 11 7/8 (300.5)
 2 Adj Shelf

WOS's can also be ordered in Custom depths +/- 3. Custom depth upcharge applies and depth must be added to code after height.

WOS0633 WOS1533
 WOS07.533 WOS16.533
 WOS0933 WOS1833
 WOS10.533 WOS19.533
 WOS1233 WOS2133
 WOS13.533 WOS22.533

Item Ref: 3630

36h Wall Open Shelf

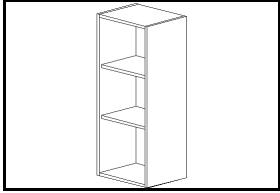

Height: 35 1/4 (896)
Depth: 11 7/8 (300.5)
2 Adj Shelf

WOS's can also be ordered in Custom depths +/- 3. Custom depth upcharge applies and depth must be added to code after height.

WOS0636 WOS1536
WOS07.536 WOS16.536
WOS0936 WOS1836
WOS10.536 WOS19.536
WOS1236 WOS2136
WOS13.536 WOS22.536

Item Ref: 3640

39 Wall Open Shelf

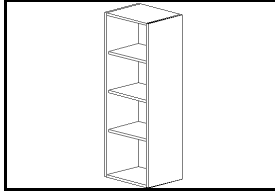

Height: 39 1/16 (992)
Depth: 11 7/8 (300.5)
3 Adj Shelf

WOS's can also be ordered in Custom depths +/- 3. Custom depth upcharge applies and depth must be added to code after height.

WOS0639 WOS1539
WOS07.539 WOS16.539
WOS0939 WOS1839
WOS10.539 WOS19.539
WOS1239 WOS2139
WOS13.539 WOS22.539

Item Ref: 3650

42h Wall Open Shelf

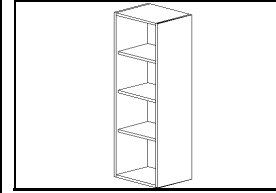

Height: 41 9/16 (1056)
Depth: 11 7/8 (300.5)
3 Adj Shelf

WOS's can also be ordered in Custom depths +/- 3. Custom depth upcharge applies and depth must be added to code after height.

WOS0642 WOS1542
WOS07.542 WOS16.542
WOS0942 WOS1842
WOS10.542 WOS19.542
WOS1242 WOS2142
WOS13.542 WOS22.542

Item Ref: 3660

12h Wall Open Shelf

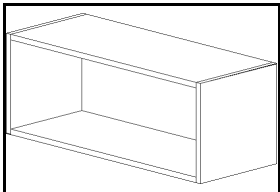

Height: 11 3/8 (288)
Depth: 11 7/8 (300.5)
No Adj Shelf

WOS's can also be ordered in Custom depths +/- 3. Custom depth upcharge applies and depth must be added to code after height.

WOS2412 WOS3912
WOS2712 WOS4212
WOS3012 WOS4512
WOS3312 WOS4812
WOS3612

Item Ref: 3670

12h X 24d Wall Open Shelf

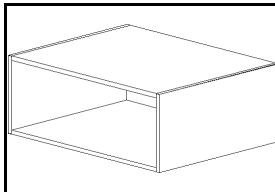

Height: 11 3/8 (288)
Depth: 23 5/8 (600.5)
No Adj Shelf

WOS's can also be ordered in Custom depths +/- 3. Custom depth upcharge applies and depth must be added to code after height.

WOS241224 WOS391224
WOS271224 WOS421224
WOS301224 WOS451224
WOS331224 WOS481224
WOS361224

Item Ref: 3680

15h Wall Open Shelf

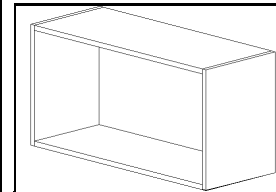

Height: 15 1/8 (384)
Depth: 11 7/8 (300.5)
No Adj Shelf

WOS's can also be ordered in Custom depths +/- 3. Custom depth upcharge applies and depth must be added to code after height.

WOS2415 WOS3915
WOS2715 WOS4215
WOS3015 WOS4515
WOS3315 WOS4815
WOS3615

Item Ref: 3690

15h X 24d Wall Open Shelf

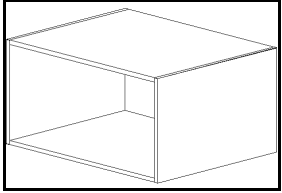

Height: 15 1/8 (384)
Depth: 23 5/8 (600.5)
No Adj Shelf

WOS241524 WOS391524
WOS271524 WOS421524
WOS301524 WOS451524
WOS331524 WOS481524
WOS361524

Item Ref: 3700

18h Wall Open Shelf

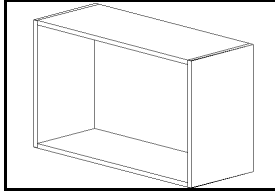

Height: 17 5/8 (448)
Depth: 11 7/8 (300.5)
No Adj Shelf

WOS's can also be ordered in Custom depths +/- 3. Custom depth upcharge applies and depth must be added to code after height.

WOS2418 WOS3918
WOS2718 WOS4218
WOS3018 WOS4518
WOS3318 WOS4818
WOS3618

Item Ref: 3710

18h X 24d Wall Open Shelf

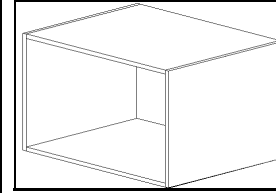

Height: 17 5/8 (448)
Depth: 23 5/8 (600.5)
No Adj Shelf

WOS241824 WOS391824
WOS271824 WOS421824
WOS301824 WOS451824
WOS331824 WOS481824
WOS361824

Item Ref: 3720

21h Wall Open Shelf

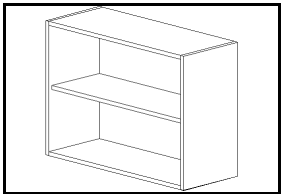

Height: 21 7/16 (544)
Depth: 11 7/8 (300.5)
1 Adj Shelf

WOS's can also be ordered in Custom depths +/- 3. Custom depth upcharge applies and depth must be added to code after height.

WOS2421 WOS3921
WOS2721 WOS4221
WOS3021 WOS4521
WOS3321 WOS4821
WOS3621

Item Ref: 3730

21h X 24d Wall Open Shelf

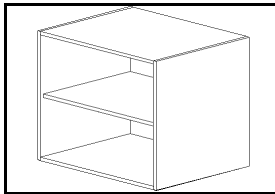

Height: 21 7/16 (544)
Depth: 23 5/8 (600.5)
1 Adj Shelf

WOS242124 WOS392124
WOS272124 WOS422124
WOS302124 WOS452124
WOS332124 WOS482124
WOS362124

Item Ref: 3740

24h Wall Open Shelf

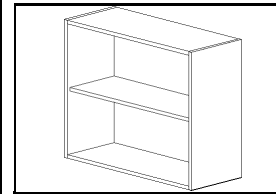

Height: 23 15/16 (608)
Depth: 11 7/8 (300.5)
1 Adj Shelf

WOS's can also be ordered in Custom depths +/- 3. Custom depth upcharge applies and depth must be added to code after height.

WOS2424 WOS3924
WOS2724 WOS4224
WOS3024 WOS4524
WOS3324 WOS4824
WOS3624

Item Ref: 3750

24h X 24d Wall Open Shelf

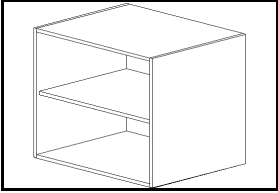

Height: 23 15/16 (608)
Depth: 23 5/8 (600.5)
1 Adj Shelf

WOS242424 WOS392424
WOS272424 WOS422424
WOS302424 WOS452424
WOS332424 WOS482424
WOS362424

Item Ref: 3760

27h Wall Open Shelf

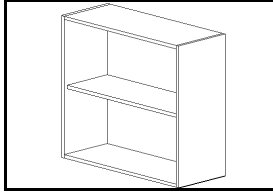

Height: 26 7/16 (672)
Depth: 11 7/8 (300.5)
1 Adj Shelf

WOS's can also be ordered in Custom depths +/- 3. Custom depth upcharge applies and depth must be added to code after height.

WOS2427 WOS3927
WOS2727 WOS4227
WOS3027 WOS4527
WOS3327 WOS4827
WOS3627

Item Ref: 3770

27h X 24d Wall Open Shelf

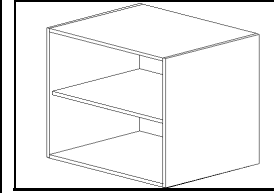

Height: 26 7/16 (672)
Depth: 23 5/8 (600.5)
1 Adj Shelf

WOS242724 WOS392724
WOS272724 WOS422724
WOS302724 WOS452724
WOS332724 WOS482724
WOS362724

Item Ref: 3780

30h Wall Open Shelf

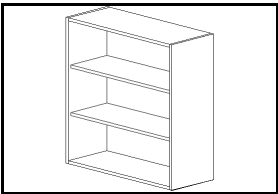

Height: 30/14 (768)
Depth: 11 7/8 (300.5)
2 Adj Shelf

WOS's can also be ordered in Custom depths +/- 3. Custom depth upcharge applies and depth must be added to code after height.

WOS2430 WOS3930
WOS2730 WOS4230
WOS3030 WOS4530
WOS3330 WOS4830
WOS3630

Item Ref: 3790

30h X 24d Wall Open Shelf

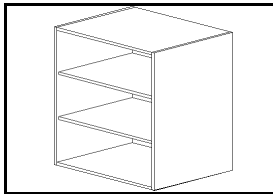

Height: 30/14 (768)
Depth: 23 5/8 (600.5)
2 Adj Shelf

WOS243024 WOS393024
WOS273024 WOS423024
WOS303024 WOS453024
WOS333024 WOS483024
WOS363024

Item Ref: 3800

33h Wall Open Shelf

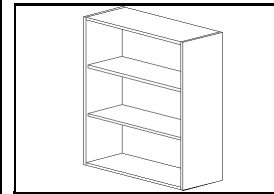

Height: 32 3/4 (832)
Depth: 11 7/8 (300.5)
2 Adj Shelf

WOS's can also be ordered in Custom depths +/- 3. Custom depth upcharge applies and depth must be added to code after height.

WOS2433 WOS3933
WOS2733 WOS4233
WOS3033 WOS4533
WOS3333 WOS4833
WOS3633

Item Ref: 3810

33h X 24d Wall Open Shelf

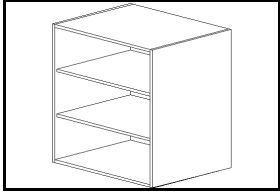

Height: 32 3/4 (832)
Depth: 23 5/8 (600.5)
2 Adj Shelf

WOS243324 WOS393324
WOS273324 WOS423324
WOS303324 WOS453324
WOS333324 WOS483324
WOS363324

Item Ref: 3820

36h Wall Open Shelf

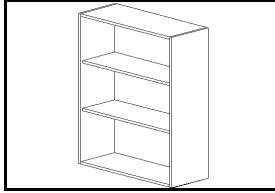

Height: 35 1/4 (896)
Depth: 11 7/8 (300.5)
2 Adj Shelf

WOS's can also be ordered in Custom depths +/- 3. Custom depth upcharge applies and depth must be added to code after height.

WOS2436 WOS3936
WOS2736 WOS4236
WOS3036 WOS4536
WOS3336 WOS4836
WOS3636

Item Ref: 3830

36h X 24d Wall Open Shelf

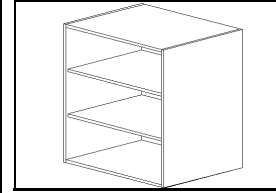

Height: 35 1/4 (896)
Depth: 23 5/8 (600.5)
2 Adj Shelf

WOS243624 WOS393624
WOS273624 WOS423624
WOS303624 WOS453624
WOS333624 WOS483624
WOS363624

Item Ref: 3840

39h Wall Open Shelf

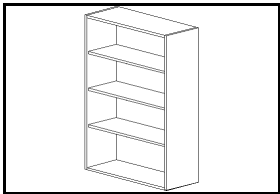

Height: 39 1/16 (992)
Depth: 11 7/8 (300.5)
3 Adj Shelf

WOS's can also be ordered in Custom depths +/- 3. Custom depth upcharge applies and depth must be added to code after height.

WOS2439 WOS3939
WOS2739 WOS4239
WOS3039 WOS4539
WOS3339 WOS4839
WOS3639

Item Ref: 3850

39h X 24d Wall Open Shelf

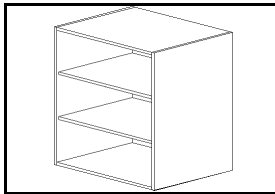

Height: 39 1/16 (992)
Depth: 23 5/8 (600.5)
3 Adj Shelf

*** NOT AS PICTURED ***

WOS243924 WOS393924
WOS273924 WOS423924
WOS303924 WOS453924
WOS333924 WOS483924
WOS363924

Item Ref: 3860

42h Wall Open Shelf

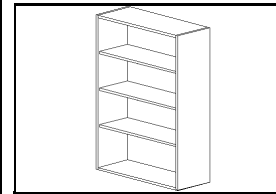

Height: 41 9/16 (1056)
Depth: 11 7/8 (300.5)
3 Adj Shelf

WOS's can also be ordered in Custom depths +/- 3. Custom depth upcharge applies and depth must be added to code after height.

WOS2442 WOS3942
WOS2742 WOS4242
WOS3042 WOS4542
WOS3342 WOS4842
WOS3642

Item Ref: 3870

42h X 24d Wall Open Shelf

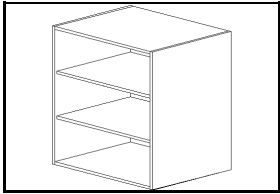

Height: 41 9/16 (1056)
 Depth: 11 7/8 (300.5)
 3 Adj Shelf

*** NOT AS PICTURED ***

WOS244224 WOS394224
 WOS274224 WOS424224
 WOS304224 WOS454224
 WOS334224 WOS484224
 WOS364224

Item Ref: 3880

18h Wall Open Shelf Blind Corner

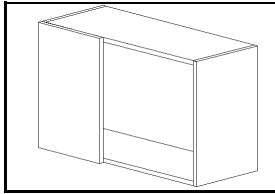

Height: 17 5/8 (448)
 Depth: 11 7/8 (300.5)
 No Adj Shelf

12w Blind Panel c/w 3w Filler.

Note: Minimum 3 Pull from wall at panel end for Blind Wall designs and installation to work.

EDW = Exposed Door Width

TOS = Total Occupied Space (Cab + 3 Min Pull)

WOSC2418 (12 EDW with 27 TOS)
 WOSC2718 (15 EDW with 30 TOS)
 WOSC3018 (18 EDW with 33 TOS)
 WOSC3318 (21 EDW with 36 TOS)
 WOSC3618 (24 EDW with 39 TOS)
 WOSC3918 (27 EDW with 42 TOS)
 WOSC4218 (30 EDW with 45 TOS)

Item Ref: 3890

24h Wall Open Shelf Blind Corner

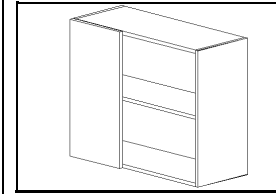

Height: 23 15/16 (608)
 Depth: 11 7/8 (300.5)
 1 Adj Shelf

12w Blind Panel c/w 3w Filler.

Note: Minimum 3 Pull from wall at panel end for Blind Wall designs and installation to work.

EDW = Exposed Door Width

TOS = Total Occupied Space (Cab + 3 Min Pull)

WOSC2424 (12 EDW with 27 TOS)
 WOSC2724 (15 EDW with 30 TOS)
 WOSC3024 (18 EDW with 33 TOS)
 WOSC3324 (21 EDW with 36 TOS)
 WOSC3624 (24 EDW with 39 TOS)
 WOSC3924 (27 EDW with 42 TOS)
 WOSC4224 (30 EDW with 45 TOS)

Item Ref: 3900

30h Wall Open Shelf Blind Corner

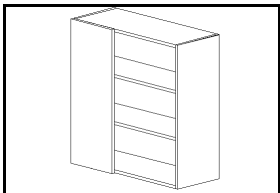

Height: 30 1/4 (768)
 Depth: 11 7/8 (300.5)
 2 Adj Shelf

12w Blind Panel c/w 3w Filler.

Note: Minimum 3 Pull from wall at panel end for Blind Wall designs and installation to work.

EDW = Exposed Door Width

TOS = Total Occupied Space (Cab + 3 Min Pull)

WOSC2430 (12 EDW with 27 TOS)
 WOSC2730 (15 EDW with 30 TOS)
 WOSC3030 (18 EDW with 33 TOS)
 WOSC3330 (21 EDW with 36 TOS)
 WOSC3630 (24 EDW with 39 TOS)
 WOSC3930 (27 EDW with 42 TOS)
 WOSC4230 (30 EDW with 45 TOS)

Item Ref: 3910

36h Wall Open Shelf Blind Corner

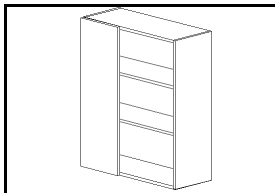

Height: 35 1/4 (896)
 Depth: 11 7/8 (300.5)
 2 Adj Shelf

12w Blind Panel c/w 3w Filler.

Note: Minimum 3 Pull from wall at panel end for Blind Wall designs and installation to work.

EDW = Exposed Door Width

TOS = Total Occupied Space (Cab + 3 Min Pull)

WOSC2436 (12 EDW with 27 TOS)
 WOSC2736 (15 EDW with 30 TOS)
 WOSC3036 (18 EDW with 33 TOS)
 WOSC3336 (21 EDW with 36 TOS)
 WOSC3636 (24 EDW with 39 TOS)
 WOSC3936 (27 EDW with 42 TOS)
 WOSC4236 (30 EDW with 45 TOS)

Item Ref: 3920

42h Wall Open Shelf Blind Corner

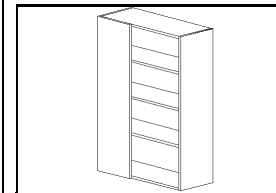

Height: 41 9/16 (1056)
 Depth: 11 7/8 (300.5)
 3 Adj Shelf

12w Blind Panel c/w 3w Filler.

Note: Minimum 3 Pull from wall at panel end for Blind Wall designs and installation to work.

EDW = Exposed Door Width

TOS = Total Occupied Space (Cab + 3 Min Pull)

WOSC2442 (12 EDW with 27 TOS)
 WOSC2742 (15 EDW with 30 TOS)
 WOSC3042 (18 EDW with 33 TOS)
 WOSC3342 (21 EDW with 36 TOS)
 WOSC3642 (24 EDW with 39 TOS)
 WOSC3942 (27 EDW with 42 TOS)
 WOSC4242 (30 EDW with 45 TOS)

Item Ref: 3930

18h Wall Open Shelf Corner Angle

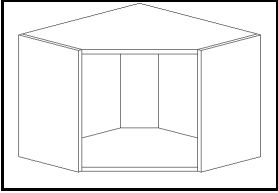

Height: 17 5/8 (448)
Depth: 11 7/8 (300.5)
No Adj Shelf

WOSCA2118
WOSCA2418

Item Ref: 3940

24h Wall Open Shelf Corner Angle

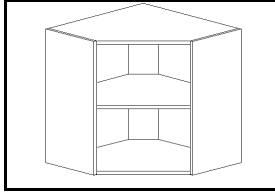

Height: 23 15/16 (608)
Depth: 11 7/8 (300.5)
1 Adj Shelf

WOSCA2124
WOSCA2424

Item Ref: 3950

30h Wall Open Shelf Corner Angle

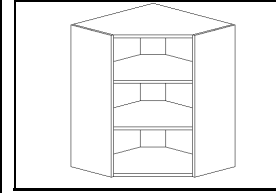

Height: 30 1/4 (768)
Depth: 11 7/8 (300.5)
2 Adj Shelf

WOSCA2130
WOSCA2430

Item Ref: 3960

36h Wall Open Shelf Corner Angle

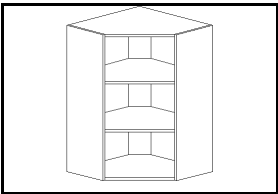

Height: 35 1/4 (896)
Depth: 11 7/8 (300.5)
2 Adj Shelf

WOSCA2136
WOSCA2436

Item Ref: 3970

42h Wall Open Shelf Corner Angle

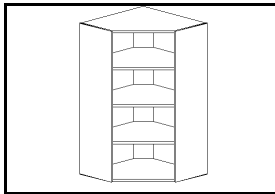

Height: 41 9/16 (1056)
Depth: 11 7/8 (300.5)
3 Adj Shelf

WOSCA2142
WOSCA2442

Item Ref: 3980

18h Wall Open Shelf Corner Corner

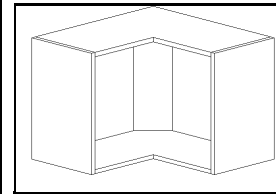

Height: 17 5/8 (448)
Depth: 11 7/8 (300.5)
No Adj Shelf

WOSCC2418

Item Ref: 3990

24h Wall Open Shelf Corner Corner

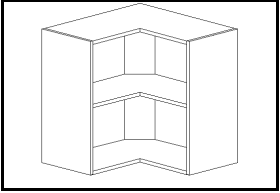

Height: 23 15/16 (608)
Depth: 11 7/8 (300.5)
1 Adj Shelf

WOSCC2424

Item Ref: 4000

30h Wall Open Shelf Corner Corner

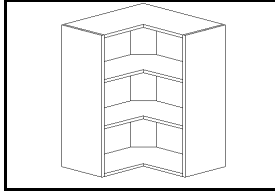

Height: 30 1/4 (768)
Depth: 11 7/8 (300.5)
2 Adj Shelf

WOSCC2430

Item Ref: 4010

36h Wall Open Shelf Corner Corner

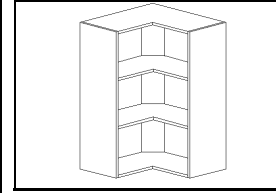

Height: 35 1/4 (896)
Depth: 11 7/8 (300.5)
2 Adj Shelf

WOSCC2436

Item Ref: 4020

42h Wall Open Shelf Corner Corner

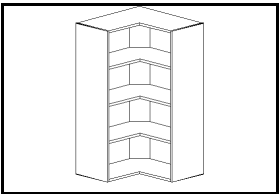

Height: 41 9/16 (1056)
Depth: 11 7/8 (300.5)
3 Adj Shelf

WOSCC2442

Item Ref: 4030

30h Wall Open Shelf Microwave

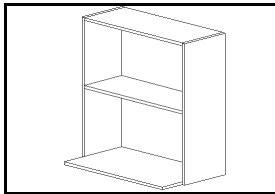

Height: 30 1/4 (768)
Depth: 11 7/8 (300.5)
No Adj Shelf

Standard Bottom Shelf can have diagonal or radiused corners and measures 18d (460mm)
Door Height 15h (381). M/W opening is 14 1/2h

WOSM2430
WOSM2730
WOSM3030

Item Ref: 4040

33h Wall Open Shelf Microwave

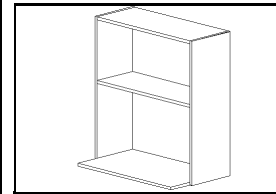

Height: 32 3/4 (832)
Depth: 11 7/8 (300.5)
No Adj Shelf

Standard Bottom Shelf can have diagonal or radiused corners and measures 18d (460mm)
Door Height 15h (381). M/W opening is 17h

WOSM2433
WOSM2733
WOSM3033

Item Ref: 4050

36h Wall Open Shelf Microwave

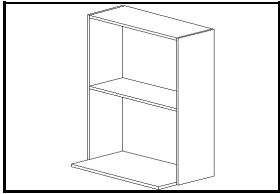

Height: 35 1/4 (896)
 Depth: 11 7/8 (300.5)
 No Adj Shelf

Standard Bottom Shelf can have diagonal or radiused corners and measures 18d (460mm)
 Door Height 15h (381). M/W opening is 17h

WOSM2436
 WOSM2736
 WOSM3036

Item Ref: 4060

42h Wall Open Shelf Microwave

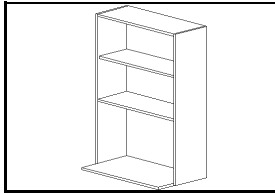

Height: 41 9/16 (1056)
 Depth: 11 7/8 (300.5)
 1 Adj Shelf

Standard Bottom Shelf can have diagonal or radiused corners and measures 18d (460mm)
 Door Height 15h (381). M/W opening is 17h

WOSM2442
 WOSM2742
 WOSM3042

Item Ref: 4070

30h Wall Penninsula 2 Doors

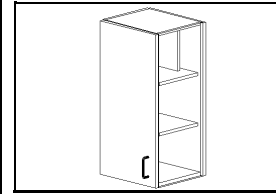

Height: 30 1/4 (768)
 Depth: 11 7/8 (301)
 2 Adj Shelf

Doors are 30 1/8h (765).

Wall Penninsula cabinets are double side accessible and have no back. Structure for cabinet comes from 8h vertical top support.

WP0630L / R WP1530L / R
 WP07.530L / R WP16.530L / R
 WP0930L / R WP1830L / R
 WP10.530L / R WP19.530L / R
 WP1230L / R WP2130L / R
 WP13.530L / R WP22.530L / R

Item Ref: 4080

36h Wall Penninsula 2 Doors

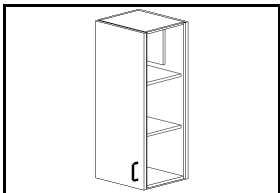

Height: 35 1/4 (896)
 Depth: 11 7/8 (301)
 2 Adj Shelf

Doors are 35 1/8h (893).

Wall Penninsula cabinets are double side accessible and have no back. Structure for cabinet comes from 8h vertical top support.

WP0636L / R WP1536L / R
 WP07.536L / R WP16.536L / R
 WP0936L / R WP1836L / R
 WP10.536L / R WP19.536L / R
 WP1236L / R WP2136L / R
 WP13.536L / R WP22.536L / R

Item Ref: 4090

42h Wall Penninsula 2 Doors

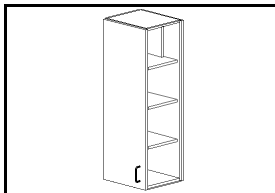

Height: 41 9/16 (1056)
 Depth: 11 7/8 (301)
 3 Adj Shelf

Doors are 41 7/16h (1053).

Wall Penninsula cabinets are double side accessible and have no back. Structure for cabinet comes from 8h vertical top support.

WP0642L / R WP1542L / R
 WP07.542L / R WP16.542L / R
 WP0942L / R WP1842L / R
 WP10.542L / R WP19.542L / R
 WP1242L / R WP2142L / R
 WP13.542L / R WP22.542L / R

Item Ref: 4100

24h Wall Penninsula 2 Doors

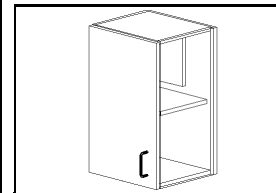

Height: 23 15/16 (608)
 Depth: 11 7/8 (301)
 1 Adj Shelf

Doors are 23 13/16h (605).

Wall Penninsula cabinets are double side accessible and have no back. Structure for cabinet comes from 8h vertical top support.

WP0624L / R WP1524L / R
 WP07.524L / R WP16.524L / R
 WP0924L / R WP1824L / R
 WP10.524L / R WP19.524L / R
 WP1224L / R WP2124L / R
 WP13.524L / R WP22.524L / R

Item Ref: 4110

24h Wall Peninsula 4 Doors

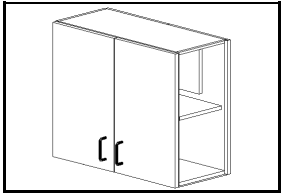

Height: 23 15/16 (608)
Depth: 11 7/8 (301)
1 Adj Shelf

Doors are 23 13/16h (605).

Wall Peninsula cabinets are double side accessible and have no back. Structure for cabinet comes from 8h vertical top support.

WP2424 WP3924
WP2724 WP4224
WP3024 WP4524
WP3324 WP4824
WP3624

Item Ref: 4120

30h Wall Peninsula 4 Doors

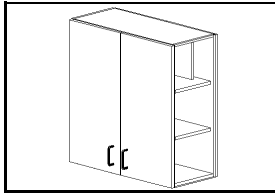

Height: 30 1/4 (768)
Depth: 11 7/8 (301)
2 Adj Shelf

Doors are 30 1/8h (765).

Wall Peninsula cabinets are double side accessible and have no back. Structure for cabinet comes from 8h vertical top support.

WP2430 WP3930
WP2730 WP4230
WP3030 WP4530
WP3330 WP4830
WP3630

Item Ref: 4130

36h Wall Peninsula 4 Doors

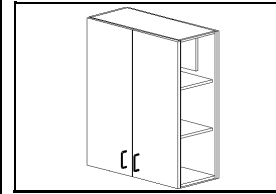

Height: 35 1/4 (896)
Depth: 11 7/8 (301)
2 Adj Shelf

Doors are 35 1/8h (893).

Wall Peninsula cabinets are double side accessible and have no back. Structure for cabinet comes from 8h vertical top support.

WP2436 WP3936
WP2736 WP4236
WP3036 WP4536
WP3336 WP4836
WP3636

Item Ref: 4140

42h Wall Peninsula 4 Doors

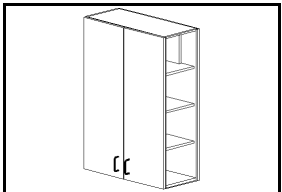

Height: 41 9/16 (1056)
Depth: 11 7/8 (301)
3 Adj Shelf

Doors are 41 7/16h (1053).

Wall Peninsula cabinets are double side accessible and have no back. Structure for cabinet comes from 8h vertical top support.

WP2442 WP3942
WP2742 WP4242
WP3042 WP4542
WP3342 WP4842
WP3642

Item Ref: 4150

Wall Peninsula Shelf

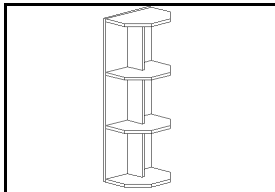

Height: Various
Depth: 13 1/2 (343)
No Adj Shelf

Wall Peninsula End Shelf match Door Style.

WPS24 WPS36
WPS30 WPS39
WPS33 WPS42

Item Ref: 4160

30h Wine Rack with Lattice Insert

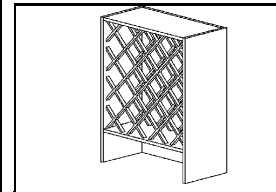

Height: 30 1/4 (768)
Depth: 12 5/8 (321.5)
No Adj Shelf

Wine Rack has no bottom shelf and is designed to suspend wine glasses below bottom shelf.

WR2430

Item Ref: 4170

Wine Rack Open Shelf

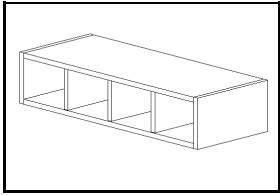

Height: Various
 Depth: 11 7/8 (300.5)
 No Adj Shelf

Quantity of removeable vertical dividers to suit width of cabinet and use of Paper Storage or Wine Rack.
 This cabinet is used in many Custom sizes. Pricing based on order.
 Eg. WROS300615 for 15 depth.

WROS3006

Item Ref: 4180

Window Shelf

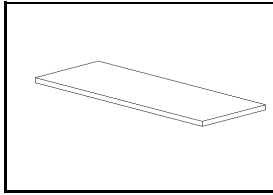

Height: 8-May
 Depth: Various
 Adj Shelf

Window Shelves are available in a variety of sizes and are finished one side unless requested otherwise.

Note: No edge, must be used in combination with crown or molding.

WS0948 (9 3/8) WS1748 (17 3/8)
 WS0972 (9 3/8) WS1772 (17 3/8)
 WS0996 (9 3/8) WS1796 (17 3/8)
 WS1348 (12 5/8)
 WS1372 (12 5/8)
 WS1396 (12 5/8)

Item Ref: 4190

38h X 18d Wall Spice Pullout

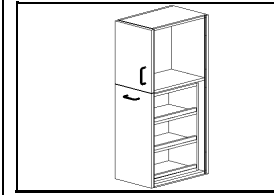

Height: 37 13/16 (960)
 Depth: 11 7/8 (450.5)
 No Adj Shelf

Top door is 15h (381). Bottom Pullout Door is 22 1/2h (573).

Spice Pullout Door stays at 22 1/2h (573) if custom height is ordered.

WSP093818L / R
 WSP10.53818L / R
 WSP123818L / R

Item Ref: 4193

44h X 18d Wall Spice Pullout

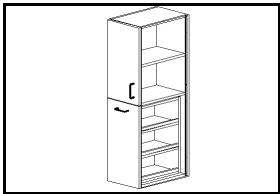

Height: 44 (1120)
 Depth: 17 3/4 (450.5)
 1 Adj Shelf

Top door is 21 5/16h (541). Spice Pullout Door is 22 1/2h (573).

Spice Pullout Door stays at 22 1/2h (573) if custom height is ordered.

WSP094418L / R
 WSP10.54418L / R
 WSP124418L / R

Item Ref: 4195

47h Wall to Counter FH 1 Door

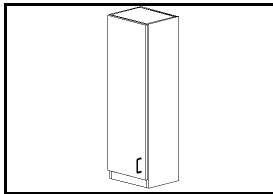

Height: 46 5/8 (1184)
 Depth: 11 7/8 (300.5)
 3 Adj Shelf

84h (2130) Design height.

47h WTC door is 44h (1117) Also available in 15 & 18depths.

All WTC's are installed to finish height 2 1/2 off base cabinets.

WTC's are finished later to countertop with 3 5/8h molding.

WTC124712L / R
 WTC154712L / R
 WTC184712L / R
 WTC214712L / R

Item Ref: 4200

53h Wall to Counter FH 1 Door

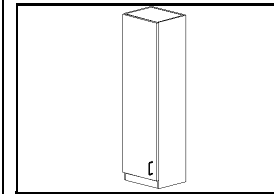

Height: 52 15/16 (1344)
 Depth: 11 7/8 (300.5)
 3 Adj Shelf

90h (2290) Design height.

53h WTC door is 50 1/4h (1277) Also available in 15 & 18depths.

All WTC's are installed to finish height 2 1/2 off base cabinets.

WTC's are finished later to countertop with 3 5/8h molding.

WTC125312L / R
 WTC155312L / R
 WTC185312L / R
 WTC215312L / R

Item Ref: 4210

56h Wall to Counter FH 1 Door

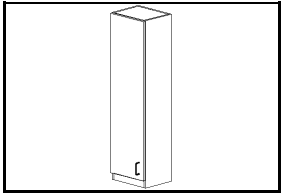

Height: 55 7/16 (1408)
Depth: 11 7/8 (300.5)
4 Adj Shelf

93h (2354) Design height.

56h WTC door is 52 13/16h (1341) Also available in 15 & 18depths.

All WTC's are installed to finish height 2 1/2 off base cabinets.

WTC's are finished later to countertop with 3 5/8h molding.

WTC125612L / R
WTC155612L / R
WTC185612L / R
WTC215612L / R

Item Ref: 4220

58h Wall to Counter FH 1 Door

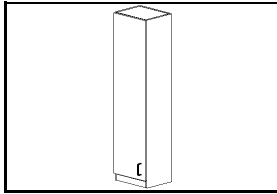

Height: 57 15/16 (1472)
Depth: 11 7/8 (300.5)
4 Adj Shelf

95h (2418) Design height.

58h WTC door is 55 5/16h (1405) Also available in 15 & 18depths.

All WTC's are installed to finish height 2 1/2 off base cabinets.

WTC's are finished later to countertop with 3 5/8h molding.

WTC125812L / R
WTC155812L / R
WTC185812L / R
WTC215812L / R

Item Ref: 4230

47h Wall to Counter FH 2 Doors

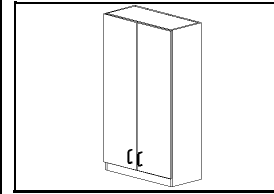

Height: 46 5/8 (1184)
Depth: 11 7/8 (300.5)
3 Adj Shelf

84h (2130) Design height.

47h WTC door is 44h (1117) Also available in 15 & 18depths.

All WTC's are installed to finish height 2 1/2 off base cabinets.

WTC's are finished later to countertop with 3 5/8h molding.

WTC244712
WTC274712
WTC304712

Item Ref: 4240

53h Wall to Counter FH 2 Doors

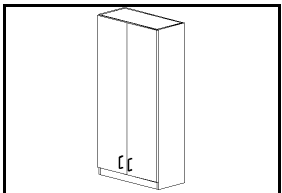

Height: 52 15/16 (1344)
Depth: 11 7/8 (300.5)
3 Adj Shelf

90h (2290) Design height.

53h WTC door is 50 1/4h (1277) Also available in 15 & 18depths.

All WTC's are installed to finish height 2 1/2 off base cabinets.

WTC's are finished later to countertop with 3 5/8h molding.

WTC245312
WTC275312
WTC305312

Item Ref: 4250

56h Wall to Counter FH 2 Doors

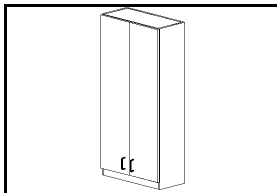

Height: 55 7/16 (1408)
Depth: 11 7/8 (300.5)
4 Adj Shelf

93h (2354) Design height.

56h WTC door is 52 13/16h (1341) Also available in 15 & 18depths.

All WTC's are installed to finish height 2 1/2 off base cabinets.

WTC's are finished later to countertop with 3 5/8h molding.

WTC245612
WTC275612
WTC305612

Item Ref: 4260

58h Wall to Counter FH 2 Doors

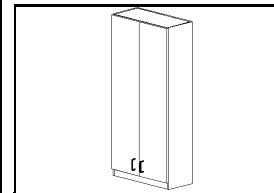

Height: 57 15/16 (1472)
Depth: 11 7/8 (300.5)
4 Adj Shelf

95h (2418) Design height.

58h WTC door is 55 5/16h (1405) Also available in 15 & 18depths.

All WTC's are installed to finish height 2 1/2 off base cabinets.

WTC's are finished later to countertop with 3 5/8h molding.

WTC245812
WTC275812
WTC305812

Item Ref: 4270

47h Wall to Counter 1 Door / 2 Drawers

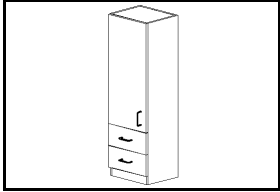

Height: 46 5/8 (1184)
Depth: 11 7/8 (300.5)
2 Adj Shelf

84h (2130) Design height.

47h WTCD door is 31 3/8h (797) with (2) 6 3/16h (157) drawers. Also available in 15 & 18depths.

All WTCD's are installed to finish height 2 1/2 off base cabinets.

WTCD's are finished later to countertop with 3 5/8h molding.

WTCD124712L / R
WTCD154712L / R
WTCD184712L / R
WTCD214712L / R

Item Ref: 4280

53h Wall to Counter 1 Door / 2 Drawers

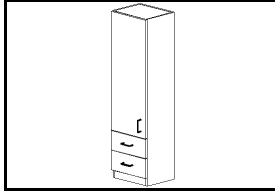

Height: 52 15/16 (1344)
Depth: 11 7/8 (300.5)
2 Adj Shelf

90h (2290) Design height.

53h WTCD door is 37 11/16h (957) with (2) 6 3/16h (157) drawers. Also available in 15 & 18depths.

All WTCD's are installed to finish height 2 1/2 off base cabinets.

WTCD's are finished later to countertop with 3 5/8h molding.

WTCD125312L / R
WTCD155312L / R
WTCD185312L / R
WTCD215312L / R

Item Ref: 4290

56h Wall to Counter 1 Door / 2 Drawers

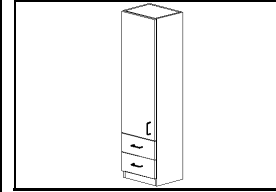

Height: 55 7/16 (1408)
Depth: 11 7/8 (300.5)
2 Adj Shelf

93h (2354) Design height.

56h WTCD door is 40 3/16h (1021) with (2) 6 3/16h (157) drawers. Also available in 15 & 18depths.

All WTCD's are installed to finish height 2 1/2 off base cabinets.

WTCD's are finished later to countertop with 3 5/8h molding.

WTCD125612L / R
WTCD155612L / R
WTCD185612L / R
WTCD215612L / R

Item Ref: 4300

58h Wall to Counter 1 Door / 2 Drawers

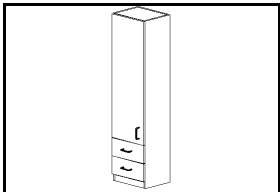

Height: 57 15/16 (1472)
Depth: 11 7/8 (300.5)
3 Adj Shelf

95h (2418) Design height.

58h WTCD door is 42 11/16h (1085) with (2) 6 3/16h (157) drawers. Also available in 15 & 18depths.

All WTCD's are installed to finish height 2 1/2 off base cabinets.

WTCD's are finished later to countertop with 3 5/8h molding.

WTCD125812L / R
WTCD155812L / R
WTCD185812L / R
WTCD215812L / R

Item Ref: 4310

56h Wall to Counter 2 Doors / 2 Drawers

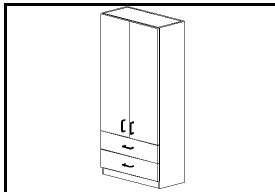

Height: 55 7/16 (1408)
Depth: 11 7/8 (300.5)
2 Adj Shelf

93h (2354) Design height.

56h WTCD door is 40 3/16h (1021) with (2) 6 3/16h (157) drawers. Also available in 15 & 18depths.

All WTCD's are installed to finish height 2 1/2 off base cabinets.

WTCD's are finished later to countertop with 3 5/8h molding.

WTCD245612
WTCD275612
WTCD305612

Item Ref: 4320

58h Wall to Counter 2 Doors / 2 Drawers

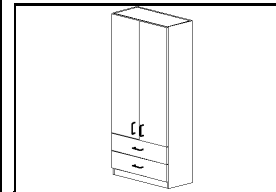

Height: 57 15/16 (1472)
Depth: 11 7/8 (300.5)
3 Adj Shelf

95h (2418) Design height.

58h WTCD door is 42 11/16h (1085) with (2) 6 3/16h (157) drawers. Also available in 15 & 18depths.

All WTCD's are installed to finish height 2 1/2 off base cabinets.

WTCD's are finished later to countertop with 3 5/8h molding.

WTCD245812
WTCD275812
WTCD305812

Item Ref: 4330

47h Wall to Counter 2 Doors / 2 Drawers

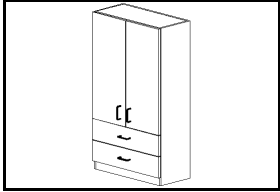

Height: 46 5/8 (1184)
Depth: 11 7/8 (300.5)
2 Adj Shelf

84h (2130) Design height.

47h WTCD door is 31 3/8h (797) with (2) 6 3/16h (157) drawers. Also available in 15 & 18depths.

All WTCD's are installed to finish height 2 1/2 off base cabinets.

WTCD's are finished later to countertop with 3 5/8h molding.

WTCD244712
WTCD274712
WTCD304712

Item Ref: 4340

53h Wall to Counter 2 Doors / 2 Drawers

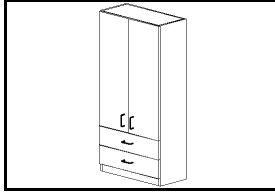

Height: 52 15/16 (1344)
Depth: 11 7/8 (300.5)
2 Adj Shelf

90h (2290) Design height.

53h WTCD door is 37 11/16h (957) with (2) 6 3/16h (157) drawers. Also available in 15 & 18depths.

All WTCD's are installed to finish height 2 1/2 off base cabinets.

WTCD's are finished later to countertop with 3 5/8h molding.

WTCD245312
WTCD275312
WTCD305312

Item Ref: 4350

47h Wall to Counter M/W 1 Door / 2 Drawers

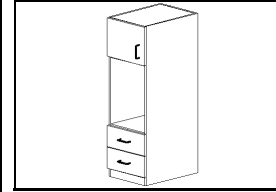

Height: 46 5/8 (1184)
Depth: 20 5/8 (525.5)
No Adj Shelf

84h (2130) Design height.

47h WTC M/W door is 11 1/4h (285) with (2) 6 3/16h (157) drawers. Also available in 18depths. M/W opening is 20 1/16h (509).

All WTCM's are installed to finish height 2 1/2 off base cabinets.

WTCM's are finished later to countertop with 3 5/8h molding.

WTCM184721L / R
WTCM214721L / R

Item Ref: 4360

53h Wall to Counter M/W 1 Door / 2 Drawers

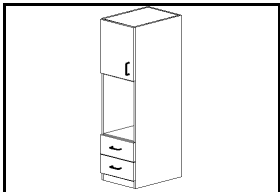

Height: 52 15/16 (1344)
Depth: 20 5/8 (525.5)
No Adj Shelf

90h (2290) Design height.

53h WTC M/W door is 17 1/2h (445) with (2) 6 3/16h (157) drawers. Also available in 18depths. M/W opening is 20 1/16h (509).

All WTCM's are installed to finish height 2 1/2 off base cabinets.

WTCM's are finished later to countertop with 3 5/8h molding.

WTCM185321L / R
WTCM215321L / R

Item Ref: 4370

56h Wall to Counter M/W 1 Door / 2 Drawers

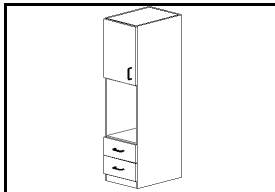

Height: 55 7/16 (1408)
Depth: 20 5/8 (525.5)
1 Adj Shelf

93h (2354) Design height.

56h WTC M/W door is 20h (509) with (2) 6 3/16h (157) drawers. Also available in 18depths. M/W opening is 20 1/16h (509).

All WTCM's are installed to finish height 2 1/2 off base cabinets.

WTCM's are finished later to countertop with 3 5/8h molding.

WTCM185621L / R
WTCM215621L / R

Item Ref: 4380

58h Wall to Counter M/W 1 Door / 2 Drawers

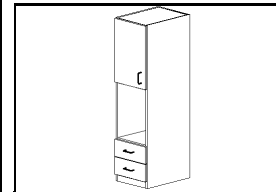

Height: 57 15/16 (1472)
Depth: 20 5/8 (525.5)
1 Adj Shelf

95h (2418) Design height.

58h WTC M/W door is 22 1/2h (573) with (2) 6 3/16h (157) drawers. Also available in 18depths. M/W opening is 20 1/16h (509).

All WTCM's are installed to finish height 2 1/2 off base cabinets.

WTCM's are finished later to countertop with 3 5/8h molding.

WTCM185821L / R
WTCM215821L / R

Item Ref: 4390

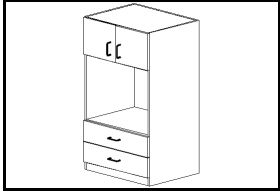
47h Wall to Counter M/W 2 Doors / 2 Drawers

Height: 46 5/8 (1184)
 Depth: 20 5/8 (525.5)
 No Adj Shelf

84h (2130) Design height.

47h WTC M/W door is 11 1/4h (285) with (2) 6 3/16h (157) drawers. Also available in 18depths. M/W opening is 20 1/16h (509). All WTCM's are installed to finish height 2 1/2 off base cabinets.

WTCM's are finished later to countertop with 3 5/8h molding.

WTCM244721
 WTCM274721
 WTCM304721

Item Ref: 4400

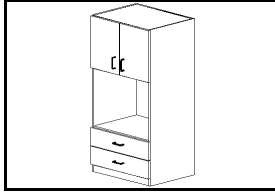
53h Wall to Counter M/W 2 Doors / 2 Drawers

Height: 52 15/16 (1344)
 Depth: 20 5/8 (525.5)
 No Adj Shelf

90h (2290) Design height.

53h WTC M/W door is 17 1/2h (445) with (2) 6 3/16h (157) drawers. Also available in 18depths. M/W opening is 20 1/16h (509).

All WTCM's are installed to finish height 2 1/2 off base cabinets.

WTCM's are finished later to countertop with 3 5/8h molding.

WTCM245321
 WTCM275321
 WTCM305321

Item Ref: 4410

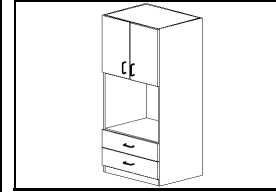
56h Wall to Counter M/W 2 Doors / 2 Drawers

Height: 55 7/16 (1408)
 Depth: 20 5/8 (525.5)
 1 Adj Shelf

93h (2354) Design height.

56h WTC M/W door is 20h (509) with (2) 6 3/16h (157) drawers. Also available in 18depths. M/W opening is 20 1/16h (509).

All WTCM's are installed to finish height 2 1/2 off base cabinets.

WTCM's are finished later to countertop with 3 5/8h molding.

WTCM245621
 WTCM275621
 WTCM305621

Item Ref: 4420

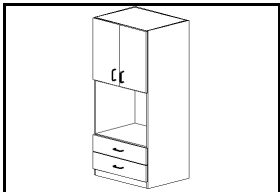
58h Wall to Counter M/W 2 Doors / 2 Drawers

Height: 57 15/16 (1472)
 Depth: 20 5/8 (525.5)
 1 Adj Shelf

95h (2418) Design height.

58h WTC M/W door is 22 1/2h (573) with (2) 6 3/16h (157) drawers. Also available in 18depths. M/W opening is 20 1/16h (509).

All WTCM's are installed to finish height 2 1/2 off base cabinets.

WTCM's are finished later to countertop with 3 5/8h molding.

WTCM245821
 WTCM275821
 WTCM305821

Item Ref: 4430

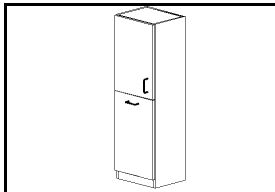
47h Wall to Counter Spice 2 Door with Pullout

Height: 46 5/8 (1184)
 Depth: 11 7/8 (300.5)
 1 Adj Shelf

84h (2130) Design height.

47h WTC Spice Top door is 21 5/16h (541). Bottom Pullout door is 22 9/16h (573) Bottom door is Spice rack pullout.

Also available in 15, 18 and 21 depths.

WTCS's are finished later to countertop with 3 5/8h molding.

WTCS094712L / R
 WTCS10.54712L / R
 WTCS124712L / R

Item Ref: 4440

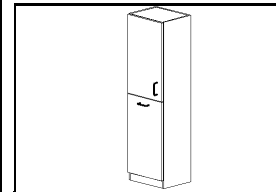
53h Wall to Counter Spice 2 Door with Pullout

Height: 52 15/16 (1344)
 Depth: 11 7/8 (300.5)
 1 Adj Shelf

90h (2290) Design height.

53h WTC Spice doors are both 25 1/16h (637). Bottom door is Spice rack pullout.

Also available in 15, 18 and 21 depths.

WTCS's are finished later to countertop with 3 5/8h molding.

WTCS095312L / R
 WTCS10.55312L / R
 WTCS125312L / R

Item Ref: 4450

56h Wall to Counter Spice 2 Door with Pullout

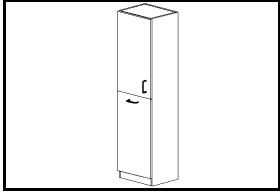

Height: 55 7/16 (1408)
Depth: 11 7/8 (300.5)
1 Adj Shelf

93h (2354) Design height.

56h WTC Spice doors are both 26 5/16h (669). Bottom door is Spice rack pullout.

Also available in 15, 18 and 21 depths.

WTCS's are finished later to countertop with 3 5/8h molding.

WTCS095612L / R
WTCS10.55612L / R
WTCS125612L / R

Item Ref: 4460

58h Wall to Counter Spice 2 Door with Pullout

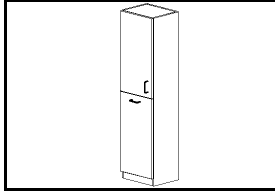

Height: 57 15/16 (1472)
Depth: 11 7/8 (300.5)
1 Adj Shelf

95h (2418) Design height.

58h WTC Spice doors are both 27 5/8h (701). Bottom door is Spice rack pullout.

Also available in 15, 18 and 21 depths.

WTCS's are finished later to countertop with 3 5/8h molding.

WTCS095812L / R
WTCS10.55812L / R
WTCS125812L / R

Item Ref: 4470

Wall Top Hinge with 1 Flip Up Door

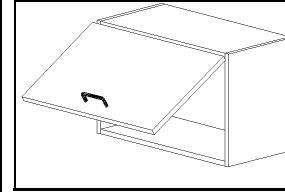

Height: 12, 15 and 18h
Depth: Various
No Adj Shelf

Wall Top Hinge can use a Glass Frame Door by adding GL to code.

This cabinet is used in many custom sizes. Pricing based on order.

Custom Depths are also available. Insert depth in code after height.

WTH__12-1 Door is 11 1/4h (285)
WTH__15-1 Door is 15h (381)
WTH__18-1 Door is 17 1/2h (445)

Item Ref: 4480

Wall Top Hinge with 2 Flip Up Doors

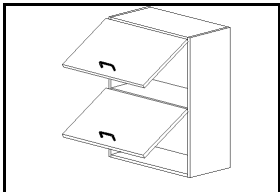

Height: 30, 33 and 36h
Depth: Various
No Adj Shelf

Wall Top Hinge can use a combination of Glass Frame and regular doors by adding GL1 or GL2 to code.

This cabinet is used in many custom sizes. Pricing based on order.

Custom Depths are also available. Insert depth in code after height.

WTH__30-2 (2) Equal doors 15h (381)
WTH__33-2 (2) Equal doors 16 1/4h (413)
WTH__36-2 (2) Equal doors 17 1/2h (445)

Item Ref: 4490

Wall Top Hinge Canopy with Flip Up Door

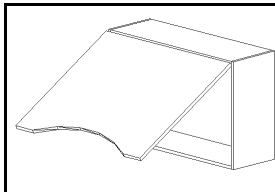

Height: 21 7/16h (544)
Depth: Various
No Adj Shelf

Wall Top Hinge Canopy has taller door to conceal hood fan.

WTHC3621 (1) Flip Up door 30 1/8h (765)
WTHC3921 (1) Flip Up door 30 1/8h (765)
WTHC4221 (1) Flip Up door 30 1/8h (765)
WTHC362115 (1) Flip Up door 30 1/8h (765)
WTHC392115 (1) Flip Up door 30 1/8h (765)
WTHC422115 (1) Flip Up door 30 1/8h (765)

Item Ref: 4500

30h Wall TV 1 Door

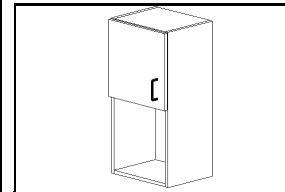

Height: 30 1/4 (768)
Depth: 11 7/8 (300.5)
No Adj Shelf

Door height for 30h WTV 1 Door is 15h (381) Wall TV cabinets are suited for small monitors.

Also available in 15 depth. Eg. WTV153015L

Opening height for 1 Door WTV is 14 1/2 clear.

WTV1530L / R

Item Ref: 4510

33h Wall TV 1 Door

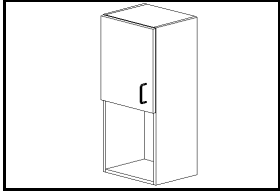

Height: 32 5/8 (832)
Depth: 11 7/8 (300.5)
No Adj Shelf

Door height for 33h WTV 1 Door is 17 1/2h (445) Wall TV cabinets are suited for small monitors.
Also available in 15 depth. Eg. WTV153315L
Opening height for 1 Door WTV is 14 1/2 clear.

WTV1533L / R

Item Ref: 4520

36h Wall TV 1 Door

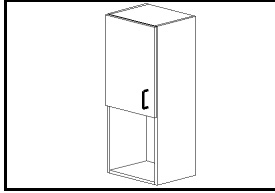

Height: 35 1/4 (896)
Depth: 11 7/8 (300.5)
No Adj Shelf

Door height for 36h WTV 1 Door is 20 1/16h (509) Wall TV cabinets are suited for small monitors.
Also available in 15 depth. Eg. WTV153615L
Opening height for 1 Door WTV is 14 1/2 clear.

WTV1536L / R

Item Ref: 4530

39h Wall TV 1 Door

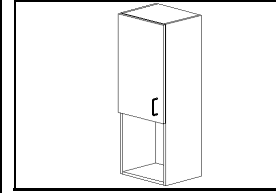

Height: 39 1/16 (992)
Depth: 11 7/8 (300.5)
1 Adj Shelf

Door height for 39h WTV 1 Door is 23 13/16h (605) Wall TV cabinets are suited for small monitors.
Also available in 15 depth. Eg. WTV153915L
Opening height for 1 Door WTV is 14 1/2 clear.

WTV1539L / R

Item Ref: 4540

42h Wall TV 1 Door

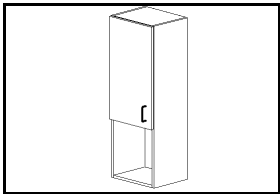

Height: 41 9/16 (1056)
Depth: 11 7/8 (300.5)
1 Adj Shelf

Door height for 42h WTV 1 Door is 26 5/16h (669) Wall TV cabinets are suited for small monitors.
Also available in 15 depth. Eg. WTV154215L
Opening height for 1 Door WTV is 14 1/2 clear.

WTV1542L / R

Item Ref: 4550

30h Wall TV 2 Doors

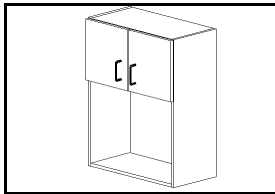

Height: 30 1/4 (768)
Depth: 11 7/8 (300.5)
No Adj Shelf

Door height for 30h WTV 2 Door is 12 1/2h (317) Wall TV cabinets are suited for small monitors.
Also available in 15 depth. Eg. WTV243015
Opening height for 2 door WTV is 17 clear.

WTV2430

Item Ref: 4560

33h Wall TV 2 Doors

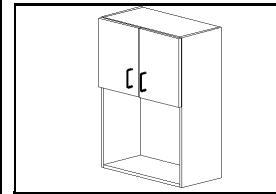

Height: 32 5/8 (832)
Depth: 11 7/8 (300.5)
No Adj Shelf

Door height for 33h WTV 2 Door is 15h (381) Wall TV cabinets are suited for small monitors.
Also available in 15 depth. Eg. WTV243315
Opening height for 2 door WTV is 17 clear.

WTV2433

Item Ref: 4570

36h Wall TV 2 Doors

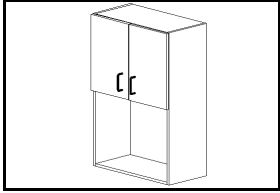

Height: 35 1/4 (896)
 Depth: 11 7/8 (300.5)
 No Adj Shelf

Door height for 36h WTV 2 Door is 17 1/2h (445) Wall TV cabinets are suited for small monitors.
 Also available in 15 depth. Eg. WTV243615
 Opening height for 2 door WTV is 17 clear.

WTV2436

Item Ref: 4580

39h Wall TV 2 Doors

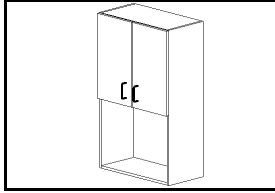

Height: 39 1/16 (992)
 Depth: 11 7/8 (300.5)
 1 Adj Shelf

Door height for 39h WTV 2 Door is 21 5/16h (541) Wall TV cabinets are suited for small monitors.
 Also available in 15 depth. Eg. WTV243915
 Opening height for 2 door WTV is 17 clear.

WTV2439

Item Ref: 4590

42h Wall TV 2 Doors

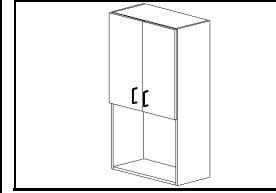

Height: 41 9/16 (1056)
 Depth: 11 7/8 (300.5)
 1 Adj Shelf

Door height for 42h WTV 1 Door is 23 13/16h (605) Wall TV cabinets are suited for small monitors.
 Also available in 15 depth. Eg. WTV244215
 Opening height for 2 door WTV is 17 clear.

WTV2442

Item Ref: 4600

Window Valance Square (S) Veneer

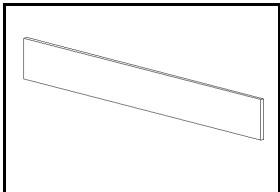

Height: 6 (152.4) 9 (228.6)
 Depth: 5/8 (16)
 No Adj Shelf

Square Window Valances are available in (2) widths and lengths. Valances are finished both sides and have bottom edge taped.

WVAL0648-S WVAL0948-S
 WVAL0696-S WVAL0996-S

Item Ref: 4610

Window Valance Arched (A) Veneer

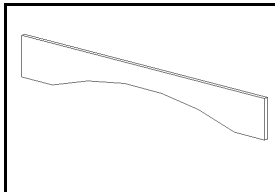

Height: 8 (203.2)
 Depth: 5/8 (16)
 No Adj Shelf
 Arch height is 3.

Arched Window Valances are available in lengths below. Valances are finished both sides and have bottom edges taped. S value below is the remaining straight dimension as follows.
 (42-54) S = 6, (60-72) S = 8 and (78-90) S = 10.

WVAL42-A WVAL72-A
 WVAL48-A WVAL78-A
 WVAL54-A WVAL84-A
 WVAL60-A WVAL90-A
 WVAL66-A

Item Ref: 4620

Window Valance Colonial (C) Profiled

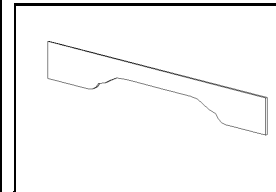

Height: 8 (203.2)
 Depth: 3/4 (19)
 No Adj Shelf

Colonial Valances are made of Solid Wood and are profiled on bottom edge. (Finished both sides.)

WVAL42-C WVAL66-C
 WVAL48-C WVAL72-C
 WVAL54-C WVAL78-C
 WVAL60-C

Item Ref: 4630

Window Valance Paneled (P) Arched

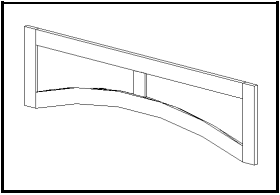

Height: 12 (304.8)

Depth: 3/4 (19)

No Adj Shelf

Paneled Valances are made of solid wood. Standard Paneled Valances have (2) panels and are finished both sides.
Available in Flat or Raised Panel.

WVAL48-P

WVAL54-P

WVAL60-P

Item Ref: 4640



DRM INVESTMENTS LTD